

LEGEND

- PROPERTY BOUNDARY
- LIMIT OF FINAL COVER
- FUTURE CERTIFICATE OF DESIGNATION BOUNDARY
- CERTIFICATE OF DESIGNATION BOUNDARY
- LOCAL COORDINATE
- EXISTING 10 FT. CONTOUR
- EXISTING FENCE
- EXISTING FENCE TO BE REMOVED
- CHAIN LINK FENCE
- EXISTING ROAD
- ◆ EXISTING SUMP RISER
- ◆ EXISTING CONDENSATE SUMP
- DRAINAGE CULVERT
- SOIL STOCKPILE LIMIT
- CONCRETE
- GRAVEL
- PAVED ROAD
- RUN-ON DITCH

- NOTES:**
- REFERENCE AERIAL TOPOGRAPHY WITHIN LIMITS OF FINAL COVER BASED ON APRIL 13, 2023 SURVEY BY FIRMATEK LLC. REFERENCE AERIAL TOPOGRAPHY OUTSIDE LIMITS OF FINAL COVER BASED ON OCTOBER 11, 2022 SURVEY PERFORMED BY FIRMATEK LLC
 - PROPERTY LINES SHOWN ARE BASED ON THE ALTA/NSPS LAND TITLE SURVEY DATED JULY 8, 2020, PROVIDED BY FORTH LAND SURVEYING INC., PROJECT NO. 20067.

N

0 300 600

SCALE IN FEET

COLORADO LICENSED

JOHN E. BRIST

39081 8/24/23

PROFESSIONAL ENGINEER

<input type="checkbox"/> DRAFT <input checked="" type="checkbox"/> FOR PERMITTING PURPOSES ONLY <input type="checkbox"/> ISSUED FOR CONSTRUCTION	PREPARED FOR		ALLIED WASTE SYSTEMS OF COLORADO, LLC.	2023 EDOP MODIFICATION OVERALL SITE PLAN AND ENTRANCE		
	DATE: 08/2023 FILE: 0120-429-11-70 CAD: 04-OVERALL SITE PLAN AND ENTRANCE.DWG			DRAWN BY: RSB DESIGN BY: JPR REVIEWED BY: JCB		TOWER LANDFILL COMMERCE CITY, COLORADO
Weaver Consultants Group		REVISIONS		WWW.WCGRP.COM DRAWING 04		
		NO.	DATE	DESCRIPTION		
		1	06/2023	CDHPE COMMENTS		
		2	08/2023	CDHPE COMMENTS		

G:\Projects\Boulder\Tower\2023_EDOP_Drafting\11-Overall_Site_Plan_and_Entrance.dwg

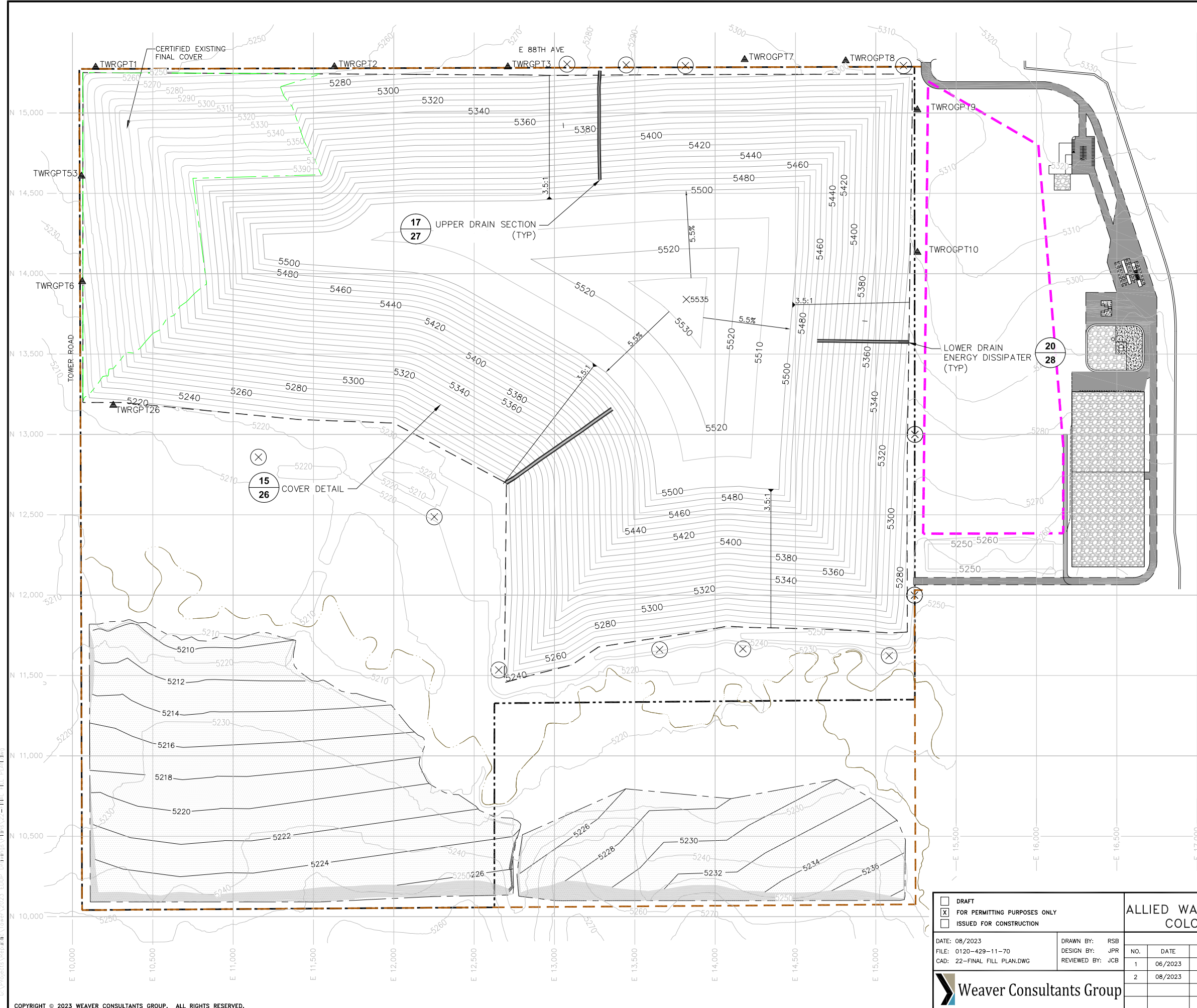

- LEGEND**
- PROPERTY BOUNDARY
 - LIMIT OF FINAL COVER
 - CERTIFICATE OF DESIGNATION BOUNDARY
 - CERTIFIED EXISTING FINAL COVER BOUNDARY
 - E 15,000 LOCAL COORDINATE
 - EXISTING 10 FT. CONTOUR
 - FINAL COVER 10 FT. CONTOUR
 - SECOND CREEK
 - BORROW AREA
 - FUTURE GAS PROBE LOCATION
 - EXISTING GAS MONITORING PROBE
 - 3.5:1 SLOPE/GRADE INDICATOR
 - CONCRETE
 - GRAVEL
 - ASPHALT ROAD
 - DOWN DRAIN

- NOTES:**
1. PROPOSED TOP OF FINAL COVER CONTOURS TERMINATE AT LIMIT OF EXISTING FINAL COVER. TIE-IN ELEVATIONS ARE BASED ON HISTORICAL RECORDS AND COA REPORTS AND ASSUME A 3 FOOT THICK FINAL COVER SYSTEM SEE DETAIL 15 ON SHEET 26 FOR FINAL COVER DETAIL.
 2. SEE DETAIL 16 ON SHEET 26 FOR TYPICAL FINAL COVER CROSS SECTION.
 3. PHASE 1 & 2 TOTAL AIRSPACE IS APPROXIMATELY 82 MILLION CUBIC YARDS BASED ON DESIGN SUBGRADE AND HISTORICAL RECORDS.
 4. REFERENCE AERIAL TOPOGRAPHY OUTSIDE LIMITS OF FINAL COVER BASED ON OCTOBER 11, 2022 SURVEY PERFORMED BY FIRMATEK LLC.

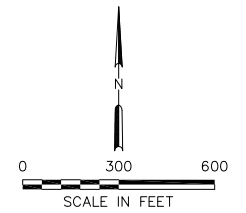

<input type="checkbox"/> DRAFT <input checked="" type="checkbox"/> FOR PERMITTING PURPOSES ONLY <input type="checkbox"/> ISSUED FOR CONSTRUCTION	PREPARED FOR ALLIED WASTE SYSTEMS OF COLORADO, LLC.		2023 EDOP MODIFICATION FINAL FILL PLAN	
	DATE: 08/2023 FILE: 0120-429-11-70 CAD: 22-FINAL FILL PLAN.DWG		DRAWN BY: RSB DESIGN BY: JPR REVIEWED BY: JCB	
		REVISIONS		TOWER LANDFILL COMMERCE CITY, COLORADO
		NO.	DATE	DESCRIPTION
		1	06/2023	CDHPE COMMENTS
		2	08/2023	CDHPE COMMENTS
Weaver Consultants Group		WWW.WCGRP.COM		DRAWING 22

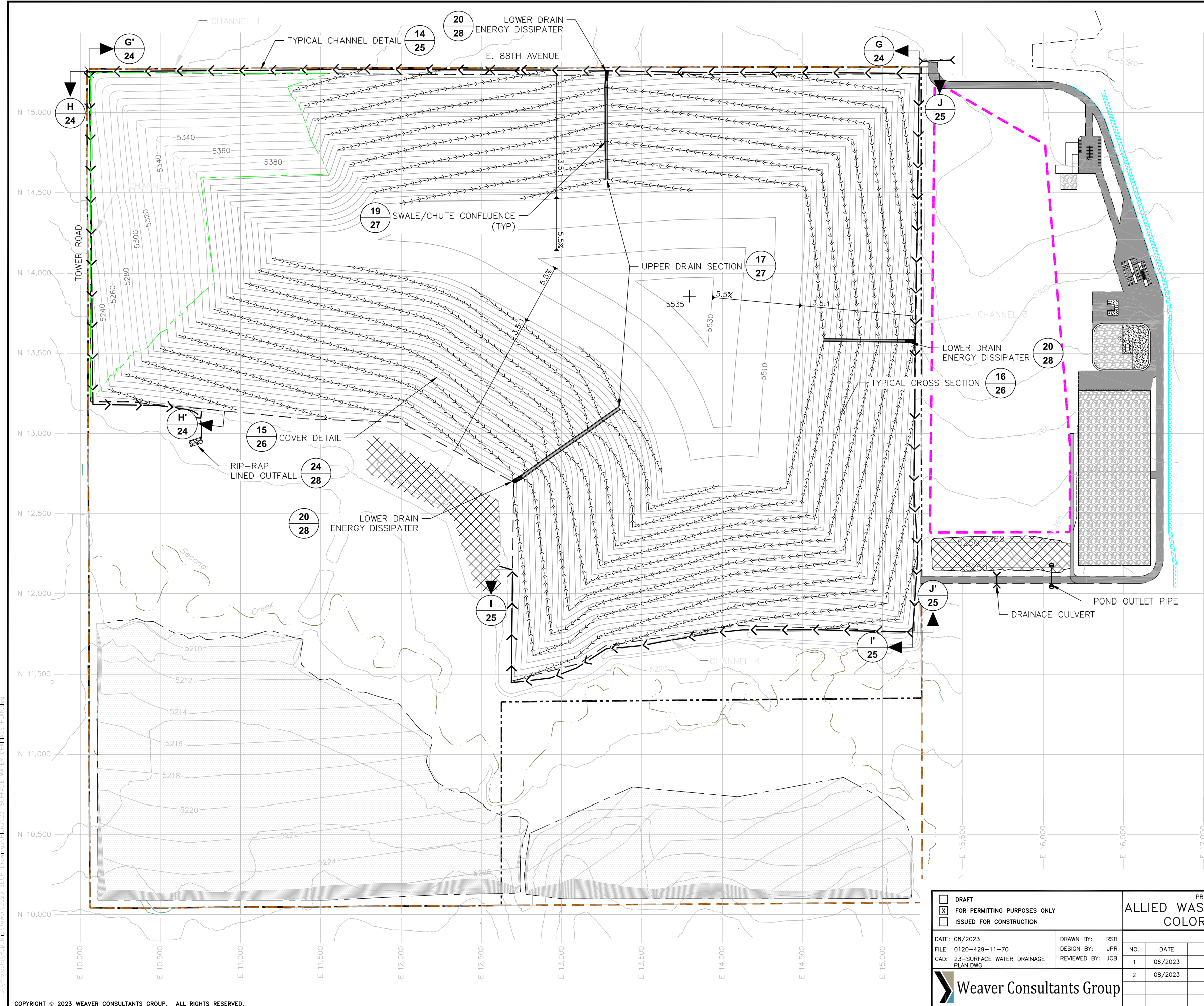

- LEGEND**
- PROPERTY BOUNDARY
 - LIMIT OF FINAL COVER
 - CERTIFICATE OF DESIGNATION BOUNDARY
 - CERTIFIED EXISTING FINAL COVER BOUNDARY
 - PROPOSED SOIL STOCKPILE LIMITS
 - LOCAL COORDINATE
 - EXISTING 10 FT. CONTOUR
 - TOP OF FINAL COVER 10 FT. CONTOURS (ONLY REFLECTS OVERALL 4H:1V SLOPE, DOES NOT INDICATE 3.5H:1V SLOPES WITH BENCHES)
 - SECOND CREEK
 - CHANNEL CENTERLINE
 - BENCHES
 - CULVERT
 - BORROW AREA
 - CONCRETE
 - GRAVEL
 - ASPHALT ROAD
 - POND AREA
 - DOWN DRAIN
 - RUN-ON DITCH
 - RIP-RAP LINED OUTFALL

- NOTES:**
- REFERENCE AERIAL TOPOGRAPHY OUTSIDE LIMITS OF FINAL COVER BASED ON OCTOBER 11, 2022 SURVEY PERFORMED BY FIRMATEK LLC.
 - RUNOFF FROM THE BORROW AREAS DURING EXCAVATION WILL BE CONTROLLED USING BEST MANAGEMENT PRACTICES (BMPs).

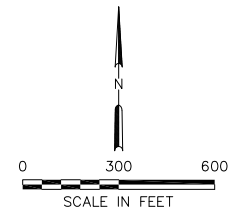

<input type="checkbox"/> DRAFT <input checked="" type="checkbox"/> FOR PERMITTING PURPOSES ONLY <input type="checkbox"/> ISSUED FOR CONSTRUCTION	PREPARED FOR ALLIED WASTE SYSTEMS OF COLORADO, LLC.		2023 EDOP MODIFICATION SURFACE WATER DRAINAGE PLAN	
	DATE: 08/2023 FILE: 0120-429-11-70 CAD: 23-SURFACE WATER DRAINAGE PLAN.DWG	DRAWN BY: RSB DESIGN BY: JPR REVIEWED BY: JCB	REVISIONS	
		NO.	DATE	DESCRIPTION
		1	06/2023	CDHPE COMMENTS
		2	08/2023	CDHPE COMMENTS
Weaver Consultants Group		TOWER LANDFILL COMMERCE CITY, COLORADO		WWW.WCGRP.COM DRAWING 23