

ALTA/NSPS LAND TITLE SURVEY

A PARCEL OF LAND LOCATED IN THE SW 1/4 OF SECTION 28, TOWNSHIP 2 SOUTH, RANGE 67 WEST OF THE 6TH P.M. CITY OF COMMERCE CITY, COUNTY OF ADAMS, STATE OF COLORADO

SURVEYOR'S NOTES:

- RIDGETOP ENGINEERING AND SURVEYING DOES NOT HAVE THE EXPERTISE TO ADDRESS MINERAL RIGHTS, AND RECOMMENDS THE OWNER RETAIN AN EXPERT TO ADDRESS THESE MATTERS. RIDGETOP ENGINEERING AND SURVEYING ASSUMES NO RESPONSIBILITY FOR THE MINERAL RIGHTS UPON THIS TRACT OF LAND.
- THIS LAND SURVEY DOES NOT CONSTITUTE A TITLE SEARCH BY RIDGETOP ENGINEERING AND SURVEYING. FOR ALL INFORMATION REGARDING EASEMENTS, RIGHTS-OF-WAY, OR TITLE OF RECORD, RIDGETOP ENGINEERING AND SURVEYING RELIED ON THE ALTA COMMITMENT FOR TITLE INSURANCE BY FIRST AMERICAN TITLE INSURANCE COMPANY, FILE NO. NCS-1146269-CO, COMMITMENT DATE: SEPTEMBER 07, 2022 AT 5:00 PM.
- THE LINEAL UNIT USED IN THE PREPARATION OF THIS SURVEY IS THE U.S. SURVEY FOOT AS DEFINED BY THE UNITED STATES DEPARTMENT OF COMMERCE, NATIONAL INSTITUTE OF STANDARDS AND TECHNOLOGY.
- BASIS OF BEARINGS: CONSIDERING THE SOUTH LINE OF THE SOUTHWEST QUARTER OF SECTION 28, TOWNSHIP 2 SOUTH, RANGE 67 WEST OF THE 6TH P.M., AS BEARING NORTH 89°52'31" EAST, MONUMENTED BY A 3-1/4" ALUMINUM CAP, LS 27269 IN RANGE BOX, AT THE WEST AND MONUMENTED BY A 3-1/4" ALUMINUM CAP, LS 29414 AT THE EAST, WITH ALL OTHER BEARINGS CONTAINED HEREIN, RELATIVE THERETO.
- CONSISTENT WITH THE ALTA/NSPS TABLE "A" ITEM 1, MONUMENTS ARE FOUND OR SET SHOWN HEREON.
- CONSISTENT WITH THE ALTA/NSPS TABLE "A" ITEM 2, THE ADDRESS FOR THE ALTA PARCEL IS 8050 ROSEMARY ST., COMMERCE CITY, COLORADO.
- CONSISTENT WITH THE ALTA/NSPS TABLE "A" ITEM 3, BY GRAPHIC PLOTTING ONLY, THE SUBJECT PROPERTY IS LOCATED WITHIN ZONE X, AREA OF MINIMAL FLOOD HAZARD, AS ESTABLISHED BY FEMA NATIONAL FLOOD HAZARD LAYER FIRMETTE, WHICH SHOWS FLOOD HAZARD INFORMATION THAT IS DERIVED DIRECTLY FROM THE AUTHORITATIVE NFHL WEB SERVICES PROVIDE D BY FEMA. THE FIRMETTE WAS EXPORTED ON 8/24/2022 AT 10:26 A.M. AND DOES NOT REFLECT CHANGES OR AMENDMENTS SUBSEQUENT TO THIS DATE AND TIME. THE NFHL AND EFFECTIVE INFORMATION MAY CHANGE OR BECOME SUPERSEDED BY NEW DATA OVERTIME. FEMA FLOOD PANEL NO 08001C0609H, DATE 3/5/2007, IS CURRENTLY NOT PRINTED.
- CONSISTENT WITH THE ALTA/NSPS TABLE "A" ITEM 4, THE GROSS LAND AREA IS 104,489 S.F OR 2.399 ACRES, MORE OR LESS.
- CONSISTENT WITH THE ALTA/NSPS TABLE "A" ITEM 6(A), NO ZONING REPORT WAS PROVIDED.
- CONSISTENT WITH THE ALTA/NSPS TABLE "A" ITEM 7(A), EXTERIOR DIMENSIONS OF ALL BUILDINGS AT GROUND LEVEL ARE SHOWN HEREON.
- CONSISTENT WITH THE ALTA/NSPS TABLE "A" ITEM 7(B.1), SQUARE FOOTAGE OF EXTERIOR FOOTPRINT OF ALL BUILDINGS AT GROUND LEVEL ARE SHOWN HEREON.
- CONSISTENT WITH THE ALTA/NSPS TABLE "A" ITEM 7(C), MEASURED HEIGHT OF ALL BUILDINGS ABOVE GRADE ARE SHOWN HEREON.
- CONSISTENT WITH THE ALTA/NSPS TABLE "A" ITEM 8, SUBSTANTIAL FEATURES OBSERVED IN THE PROCESS OF CONDUCTING THE FIELDWORK ARE SHOWN HEREON.
- CONSISTENT WITH THE ALTA/NSPS TABLE "A" ITEM 9, NO DESIGNATED PARKING SPACES WERE OBSERVABLE AT THE TIME OF FIELD WORK.
- CONSISTENT WITH THE ALTA/NSPS TABLE "A" ITEM 13, NAMES OF ADJOINING OWNERS ARE SHOWN AS LISTED ON THE ADAMS COUNTY ASSESSOR'S GIS MAP.
- ACCORDING TO COLORADO LAW YOU MUST COMMENCE ANY LEGAL ACTION BASED UPON ANY DEFECT IN THIS SURVEY WITHIN THREE YEARS AFTER YOU FIRST DISCOVERED SUCH DEFECT. IN NO EVENT MAY ANY ACTION BASED UPON ANY DEFECT IN THIS SURVEY BE COMMENCED MORE THAN TEN YEARS FROM THE DATE OF CERTIFICATION SHOWN HEREON.
- A SURVEY OF THE SUBJECT PARCEL WAS DONE BY LAWRENCE J. BUCAR IN CARE OF COLORADO ILC LAND SURVEYING. AS RECORDED IN BOOK 1 PAGE 5909 OF THE LAND SURVEY PLAT RECORDS IN ADAMS COUNTY CO. I BELIEVE THIS SURVEY WAS FLAWED. THE MONUMENTS AND THE RECORD SURVEY IS DISPUTED BY THE EVIDENCE FOUND ON SITE AND OTHER DOCUMENTS OF RECORD.

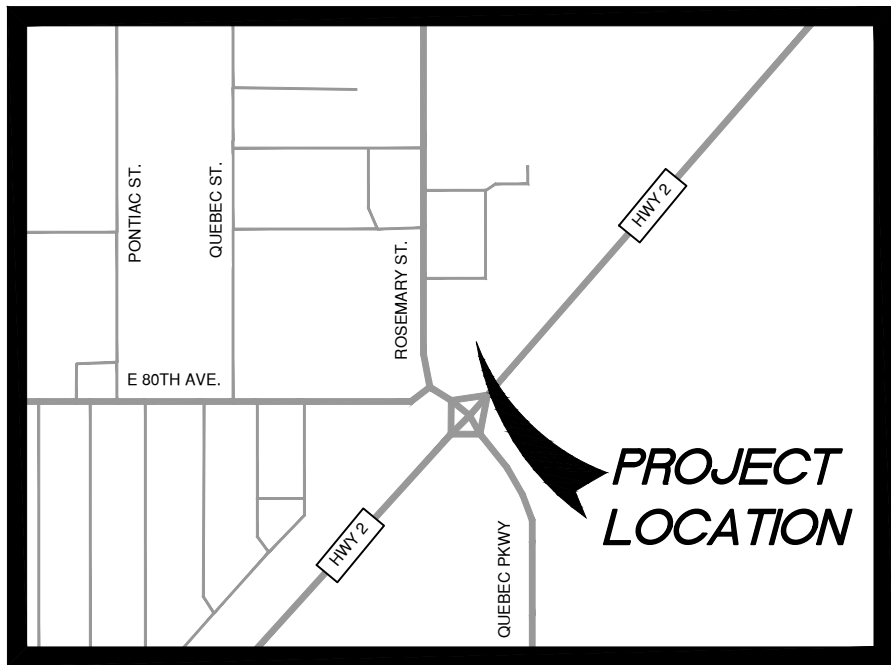

TITLE COMMITMENT SCHEDULE B-II EXCEPTION NOTES:

(ITEMS 1-8 ARE NON-SPECIFIC IN NATURE AND THEREFORE NOT SHOWN)

- ANY TAX, LIEN, FEE OR ASSESSMENT BY REASON OF INCLUSION OF SUBJECT PROPERTY IN THE SOUTH ADAMS COUNTY WATER AND SANITATION DISTRICT, AS EVIDENCED BY INSTRUMENT RECORDED AUGUST 16, 1973 IN BOOK 1882 AT PAGE 980. (BLANKET IN NATURE, NO PLOTTABLE ITEMS)
- ANY TAX, LIEN, FEE OR ASSESSMENT BY REASON OF INCLUSION OF SUBJECT PROPERTY IN THE THE CENTRAL COLORADO WATER CONSERVANCY DISTRICT AND THE GROUND WATER MANAGEMENT SUBDISTRICT OF CENTRAL COLORADO WATER CONSERVANCY DISTRICT, AS EVIDENCED BY INSTRUMENT RECORDED JULY 14, 1986 IN BOOK 3170 AT PAGE 738. (BLANKET IN NATURE, NO PLOTTABLE ITEMS)
- ORDINANCE NO. AN-68-86, FOR ANNEXATION, RECORDED AUGUST 21, 1986 IN BOOK 3189 AT PAGE 639. (BLANKET IN NATURE, NO PLOTTABLE ITEMS)
- AN-68-86 ANNEXATION MAP RECORDED AUGUST 21, 1986 IN FILE NO. 16, MAP NO. 452, AT RECEPTION NO. B672606. (BLANKET IN NATURE, NO PLOTTABLE ITEMS)
- TERMS, CONDITIONS, RESTRICTIONS, PROVISIONS, OBLIGATIONS AND AGREEMENTS AS SET FORTH IN THE NOTICE OF RESTRICTIONS ON TRANSFER OF REAL ESTATE IN SUBDIVISIONS HEREIN DESCRIBED RECORDED MAY 9, 1989 IN BOOK 3562 AT PAGE 447. (SUBJECT PARCEL IS NOT A PORTION OF ANY SUBDIVISION SPECIFICALLY NAMED IN THE DOCUMENT)
- ANY RIGHTS, INTERESTS, OR CLAIMS WHICH MAY EXIST OR ARISE BY REASON OF THE FOLLOWING FACTS SHOWN ON THE ALTA/NSPS LAND TITLE SURVEY DATED AUGUST 25, 2022, PREPARED BY MICHAEL DAVID LANG FOR AND ON BEHALF OF RIDGETOP ENGINEERING AND SURVEYING, AS PROJECT NO. 22-120-003.
 - A PORTION OF THE FENCE ALONG THE NORTHERLY LINE IS NOT COINCIDENT WITH THE BOUNDARY LINE

LEGAL DESCRIPTION:

FROM ALTA COMMITMENT FOR TITLE INSURANCE ISSUED BY FIRST AMERICAN TITLE INSURANCE COMPANY, FILE NO. NCS-1146269-CO.

THE LAND REFERRED TO HEREIN BELOW IS SITUATED IN THE COUNTY OF ADAMS, STATE OF COLORADO, AND IS DESCRIBED AS FOLLOWS:

THOSE PORTIONS OF BLOCKS 92 AND 93, IRONDALE, AND OF VACATED STREETS AND ALLEYS, DESCRIBED AS FOLLOWS:

BEGINNING AT THE INTERSECTION OF THE SOUTH LINE OF BLOCK 92 WITH THE NORTHWESTERLY LINE OF THE CHICAGO, BURLINGTON AND QUINCY RAILROAD COMPANY RIGHT OF WAY;
THENCE NORTHEASTERLY, ALONG THE NORTHWESTERLY LINE 581.33 FEET TO THE TRUE POINT OF BEGINNING;
THENCE ON AN ANGLE TO THE LEFT OF 120°59'52" A DISTANCE OF 191.23 FEET;
THENCE ON AN ANGLE TO THE LEFT OF 4°37'24" A DISTANCE OF 81.8 FEET;
THENCE ON AN ANGLE TO THE RIGHT OF 2°04'00" A DISTANCE OF 174.3 FEET, MORE OR LESS, TO THE WEST LINE OF BLOCK 92;
THENCE SOUTH ALONG SAID WEST LINE, TO THE NORTH LINE (OR EXTENDED NORTH LINE) OF THE PARCEL DESCRIBED IN BOOK 1317 AT PAGE 104;
THENCE EASTERLY ALONG SAID NORTH LINE (AND EXTENDED NORTH LINE) OF THE PARCEL DESCRIBED IN BOOK 1317 AT PAGE 104, TO THE NORTHWESTERLY RIGHT OF WAY LINE OF THE CHICAGO, BURLINGTON AND QUINCY RAILROAD COMPANY;
THENCE NORTHEASTERLY ALONG SAID RIGHT OF WAY LINE TO THE TRUE POINT OF BEGINNING,
EXCEPT ANY PORTION OF SAID PARCEL LYING WITHIN ROSEMARY STREET, AND EXCEPT THAT PORTION SET FORTH IN DEED RECORDED JANUARY 25, 2007 AS RECEPTION NO. 2007000009112, COUNTY OF ADAMS, STATE OF COLORADO.

CERTIFICATE OF SURVEYOR:

TO: QUICKTRIP CORPORATION, AN OKLAHOMA CORPORATION, GARY T. MATSUDA AND CINDY Y. MATSUDA, AND FIRST AMERICAN TITLE INSURANCE COMPANY.

THIS IS TO CERTIFY THAT THIS MAP OR PLAT AND THE SURVEY ON WHICH IT IS BASED WERE MADE IN ACCORDANCE WITH THE 2021 MINIMUM STANDARD DETAIL REQUIREMENTS FOR ALTA/NSPS LAND TITLE SURVEYS, JOINTLY ESTABLISHED AND ADOPTED BY ALTA AND NSPS AND INCLUDES ITEMS 1, 2, 3, 4, 6(A), 7(A,B.1&C) 8, 9, AND 13 OF TABLE A THEREOF. THE FIELDWORK WAS COMPLETED ON AUGUST 24TH, 2022.

DATE OF PLAT OR MAP: 11/02/22

MICHAEL DAVID LANG, PROFESSIONAL LAND SURVEYOR
COLORADO REGISTRATION NO. 37053
FOR AND ON BEHALF OF RIDGETOP ENGINEERING AND SURVEYING

CLERK AND RECORDER'S CERTIFICATE

THIS MAP WAS FILED FOR RECORD IN THE OFFICE OF ADAMS COUNTY CLERK AND RECORDER IN THE STATE OF COLORADO,

AT _____.M. ON THE _____. DAY OF _____, A.D. 20 ____

BY: _____ DEPUTY _____ COUNTY CLERK AND RECORDER

RECEPTION NO. _____

SURVEYOR COMMENT DEFINITIONS FOR TITLE EXCEPTIONS:

- (NO PLOTTABLE ITEMS WITHIN SUBJECT PARCEL) - THIS STATEMENT IS TO MAKE CLEAR THAT THE EXCEPTION DOES NOT HAVE A RE-TRACEABLE DESCRIPTION THAT IS ALL OR IN PART, COINCIDENT WITH THE BOUNDARY OF THE SUBJECT PARCEL.
- (BLANKET IN NATURE, NO PLOTTABLE ITEMS) - IN REVIEW OF THE EXCEPTION, IT APPEARS TO AFFECT THE SUBJECT PARCEL. HOWEVER, THE EXCEPTION DOES NOT INCLUDE A DESCRIPTION THAT IS RE-TRACEABLE BY THE SURVEYOR.
- (SHOWN HEREON) - THIS EXCEPTION INCLUDES SOME DESCRIPTION THAT CAN BE SHOWN BY THE SURVEYOR IN THE GRAPHICAL PART OF THE ALTA. ON THE GRAPHICAL PAGE, THE EXCEPTION NUMBER WILL BE NOTED NEAR THE LINework REPRESENTING THE EXCEPTION.

DATE	REQUEST BY	CHECK

Project:	22-226-001
Drawing:	ALTA01
Drafted By:	BA
Date:	11/02/2022
Rev. Date:	
Check By:	ML

ALTA/NSPS LAND TITLE SURVEY
A PARCEL OF LAND LOCATED IN THE SW 1/4 OF SECTION 28, TOWNSHIP 2 SOUTH, RANGE 67 WEST OF THE 6TH P.M. CITY OF COMMERCE CITY, COUNTY OF ADAMS, STATE OF COLORADO

541 E. GARDEN DRIVE
UNIT N
WINDSOR, CO 80550
970-663-4552

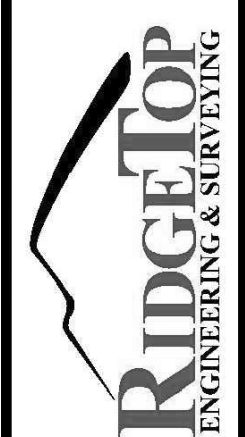

Sheet: 1 / 2

TOPOGRAPHIC SURVEY

A PARCEL OF LAND LOCATED IN THE SW 1/4 OF
SECTION 28, TOWNSHIP 2 SOUTH, RANGE 67 WEST OF THE 6TH P.M.
CITY OF COMMERCE CITY, COUNTY OF ADAMS, STATE OF COLORADO

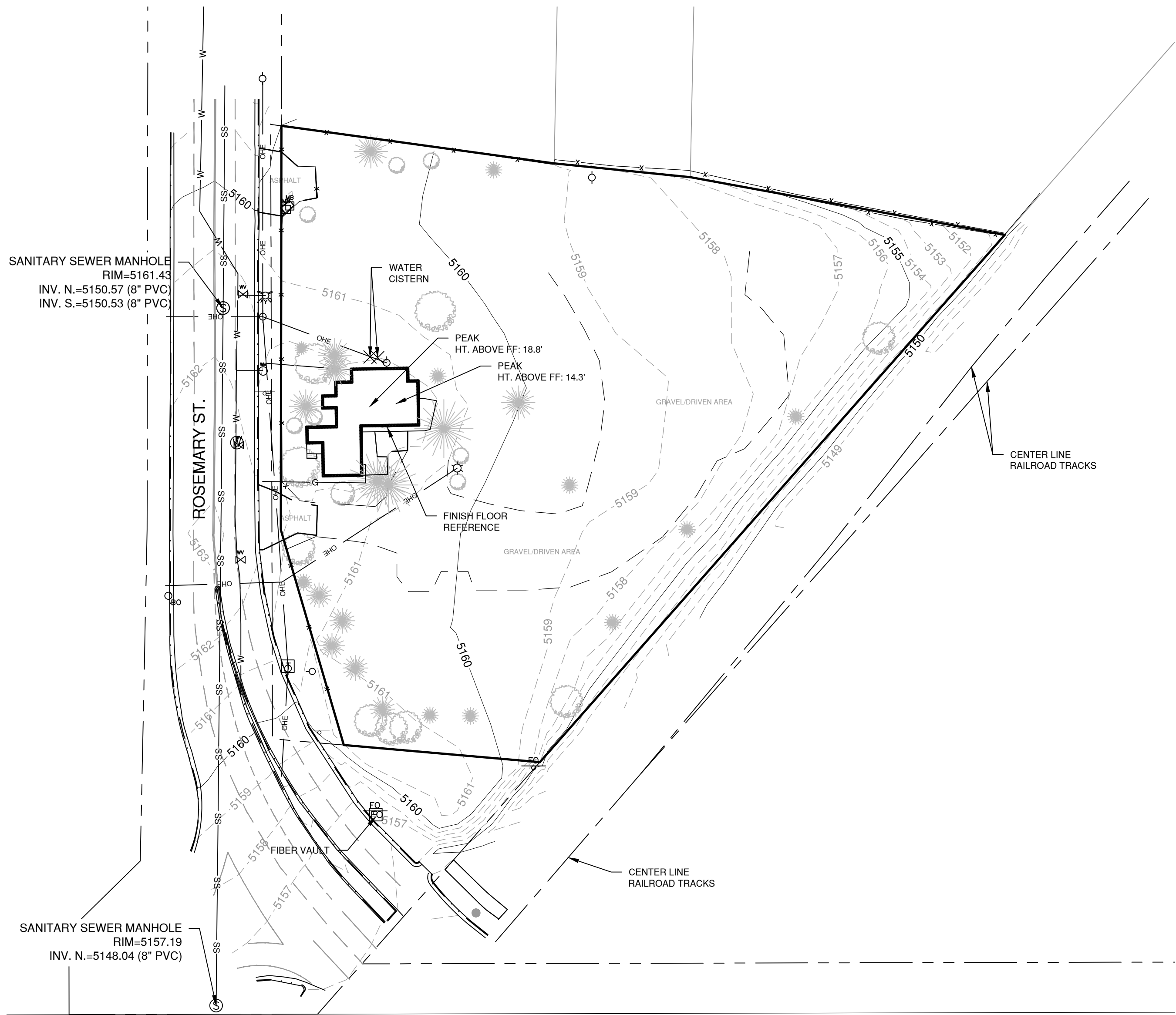

SURVEY LEGEND	
	PARCEL BORDER
	ROW LINE
	CENTERLINE RAILROAD
	FENCE
	BUILDING LINE
	CURB AND GUTTER
	EDGE OF ASPHALT
	EDGE OF GRAVEL
	OVERHEAD POWER LINE
	GUY WIRE
	LIGHT POLE
	POWER POLE
	SANITARY MANHOLE
	WATER MANHOLE
	FIRE HYDRANT
	WATER METER
	WATER VALVE
	TELEPHONE BOX
	FIBER MARKER
	MAIL BOX
	SIGN
	CONIFEROUS TREE
	DECIDUOUS TREE

BASIS OF BEARINGS: CONSIDERING THE SOUTH LINE OF THE SOUTHWEST QUARTER OF SECTION 28, TOWNSHIP 2 SOUTH, RANGE 67 WEST OF THE 6TH P.M., AS BEARING NORTH 89°52'31" EAST, MONUMENTED BY A 3-1/4" ALUMINUM CAP, LS 27269 IN RANGE BOX, AT THE WEST AND MONUMENTED BY A 3-1/4" ALUMINUM CAP, LS 29414 AT THE EAST, WITH ALL OTHER BEARINGS CONTAINED HEREIN, RELATIVE THERETO.

BASIS OF ELEVATIONS: THIS SURVEY IS REFERENCED TO COMMERCE CITY CONTROL POINT 2101 WHICH IS THE SOUTHWEST CORNER OF SECTION 28, TOWNSHIP 2 SOUTH, RANGE 67 WEST OF THE 6TH P.M., MONUMENTED BY A 3-1/4" ALUMINUM CAP, LS 27269 IN RANGE BOX, AT THE INTERSECTION OF QUEBEC ST. AND E. 80TH AVE. WITH A NAVD 88 ELEVATION OF 5151.40.

UTILITIES
LOCATIONS OF UTILITIES EXISTING ON OR SERVING THE SURVEYED PIECE OF LAND ARE SHOWN AS DETERMINED BY 811 UTILITY LOCATES (NO 811 UTILITY MARKINGS WERE OBSERVED AT THE TIME OF FIELD WORK), AND ABOVE GROUND FEATURES AT THE TIME OF FIELD WORK.

TICKET: B223502179-00B UPDATE OF: B223501628
ORIGINAL CALL DATE: 08/23/22 TIME: 01:49 PM

COLORADO 811 NOTIFIED THE FOLLOWING TIER 1 MEMBER FACILITIES:
ADCPW = ADAMS COUNTY PUBLIC WORKS = STORM SEWER
ATCT01 = ATT TRANSMISSION = FIBER OPTIC
CDOTITS = CDOT FIBER OPTIC BACKBONE = FIBER OPTIC
QLNCC00 = CENTURYLINK = FIBER, TELCO
CMCT01 = CITY OF COMMERCE CITY - SEWER = SEWER
CMCTFB = CITY OF COMMERCE CITY-FIBER/TR = ELECTRIC & FIBER
CCNOCO01 = COMCAST = CATV & FIBER
DNVH20 = DENVER WATER DEPT = WATER
LVL311 = LEVEL 3 NOW CENTURYLINK = FIBER OPTIC
MCI01 = MCI = FIBER OPTIC
RKMAR1 = ROCKY MTN ARSENAL = ELECTRIC, TELEPHONE, WATER, SEWER
SAWS01 = SO ADAMS COUNTY H2O, SANI = WATER & SEWER
SPRN01 = SPRINT = FIBER OPTIC
WYCO1 = WYCO FIELD SERVICES LLC = CATV & FIBER
XLDM00 = XCEL ENERGY = ELECTRIC & GAS
PSNG04 = XCEL ENERGY HI PRESSURE GAS = GAS PIPELINE
PCHIPND = XCEL ENERGY HP/IP DIST. GAS = GAS PIPELINE
ZAYO1 = ZAYO BANDWIDTH = FIBER OPTIC
ZAYLHN = ZAYO BANDWIDTH - 360 NETWORKS = FIBER, TELCO

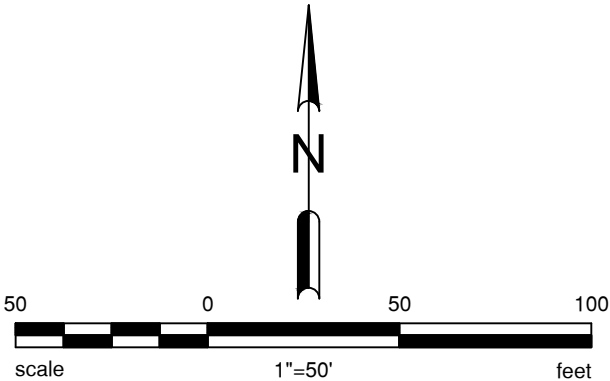

DATE	REQUEST BY	REVISION	CHECK
11/2/2022	CLIENT: ADDITIONAL ROW TOPO	BA	BA

Project:	22-226-001
Drawing:	TOPO01
Drafted By:	BA, MM
Date:	11/02/2022
Rev. Date:	
Check By:	ML

TOPOGRAPHIC SURVEY
A PARCEL OF LAND LOCATED IN THE SW 1/4 OF
SECTION 28, TOWNSHIP 2 SOUTH, RANGE 67 WEST OF THE 6TH P.M.
CITY OF COMMERCE CITY, COUNTY OF ADAMS, STATE OF COLORADO

541 E. GARDEN DRIVE
UNIT N
WINDSOR, CO 80550
970-663-4552

