

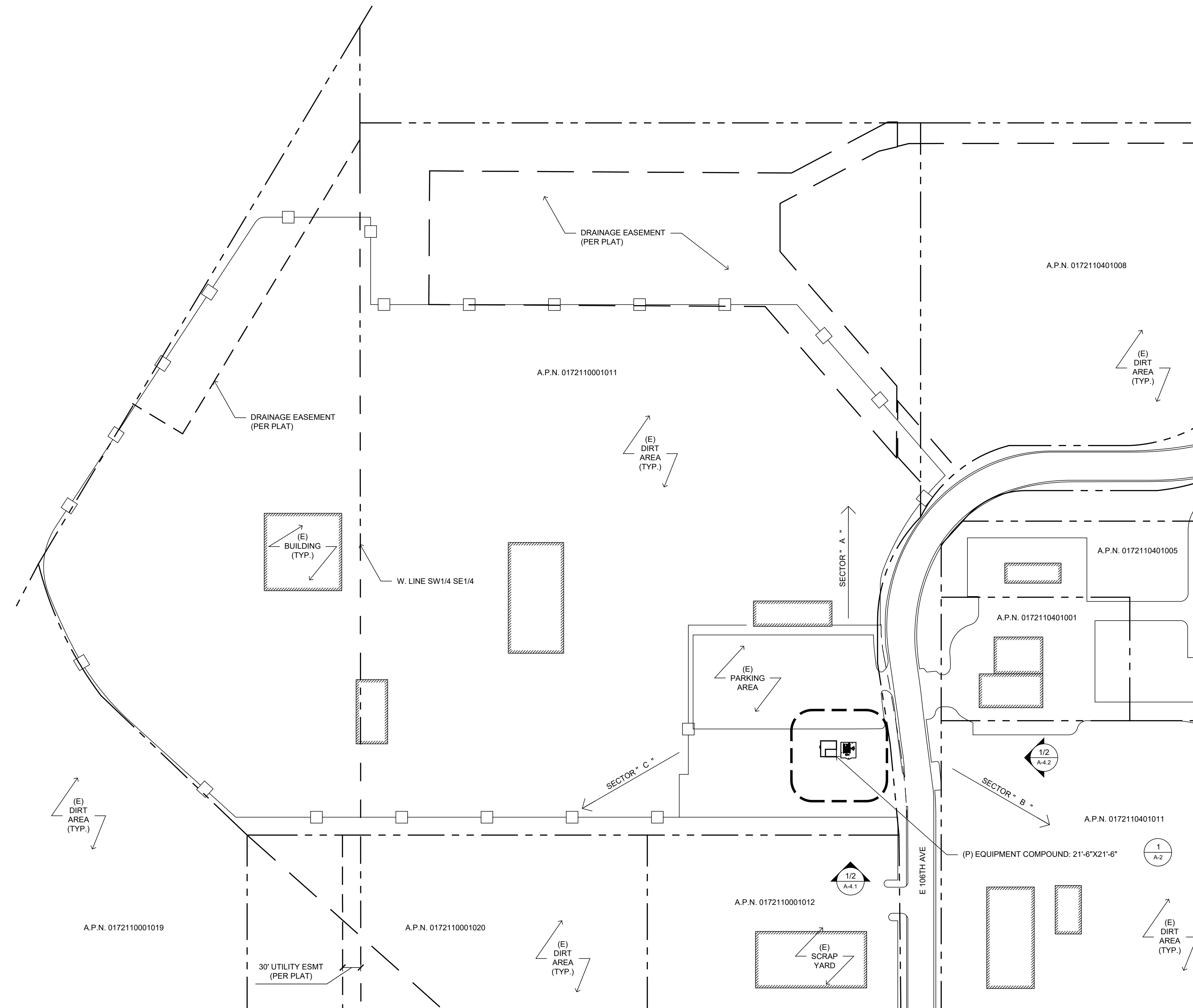

ALL PROPERTY BOUNDARIES, ORIENTATION OF TRUE NORTH AND STREET HALF-WIDTHS HAVE BEEN OBTAINED FROM A TAX PARCEL MAP AND EXISTING DRAWINGS AND ARE APPROXIMATE.

ALL PROPERTY BOUNDARIES, ORIENTATION OF TRUE NORTH AND STREET HALF-WIDTHS HAVE BEEN OBTAINED FROM A TAX PARCEL MAP AND EXISTING DRAWINGS AND ARE APPROXIMATE.



1 OVERALL SITE PLAN

SCALE:  1" = 80'-0" (FULL SIZE)  
1" = 160'-0" (11x17)



AT&T Site ID:  
COL05307  
9915 E. 104TH AVENUE  
HENDERSON, CO 80640

Tower Owner:

 **CROWN  
CASTLE**

2055 SOUTH STEARMAN DRIVE  
CHANDLER, AZ 85286

PREPARED FOR



**at&t**  
Mobility

161 Inverness Drive West 2nd floor  
Englewood, Colorado 80112

A&E:

 **TELCYTE**  
INFRASTRUCTURE SERVICES

2227 W. PECOS ROAD, SUITE 4,  
CHANDLER AZ 85224

AT&T SITE NO:	COL05307
CU NO:	877109
DRAWN BY:	JM
CHECKED BY:	CW

[illegible]

Licensors:

IT IS A VIOLATION OF LAW FOR ANY PERSON, UNLESS THEY ARE ACTING UNDER THE DIRECTION OF A LICENSED PROFESSIONAL ENGINEER, TO ALTER THIS DOCUMENT.

Issued For:

**5/29/19**

PRELIMINARY CD'S

SHEET TITLE:

OVERALL SITE  
PLAN

SHEET NUMBER:  
**A-1**

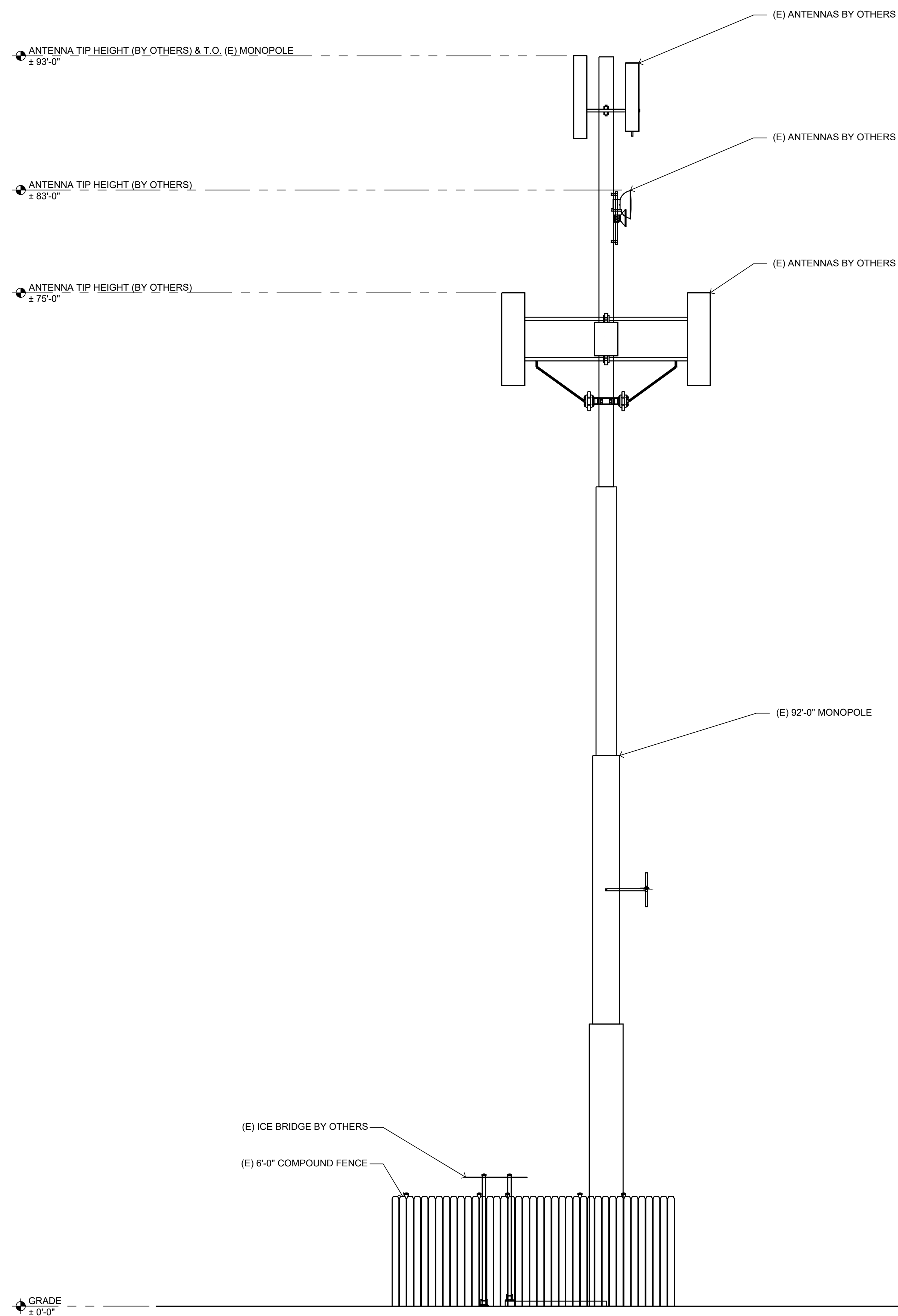

2 EXISTING SOUTH ELEVATION  
SCALE: 

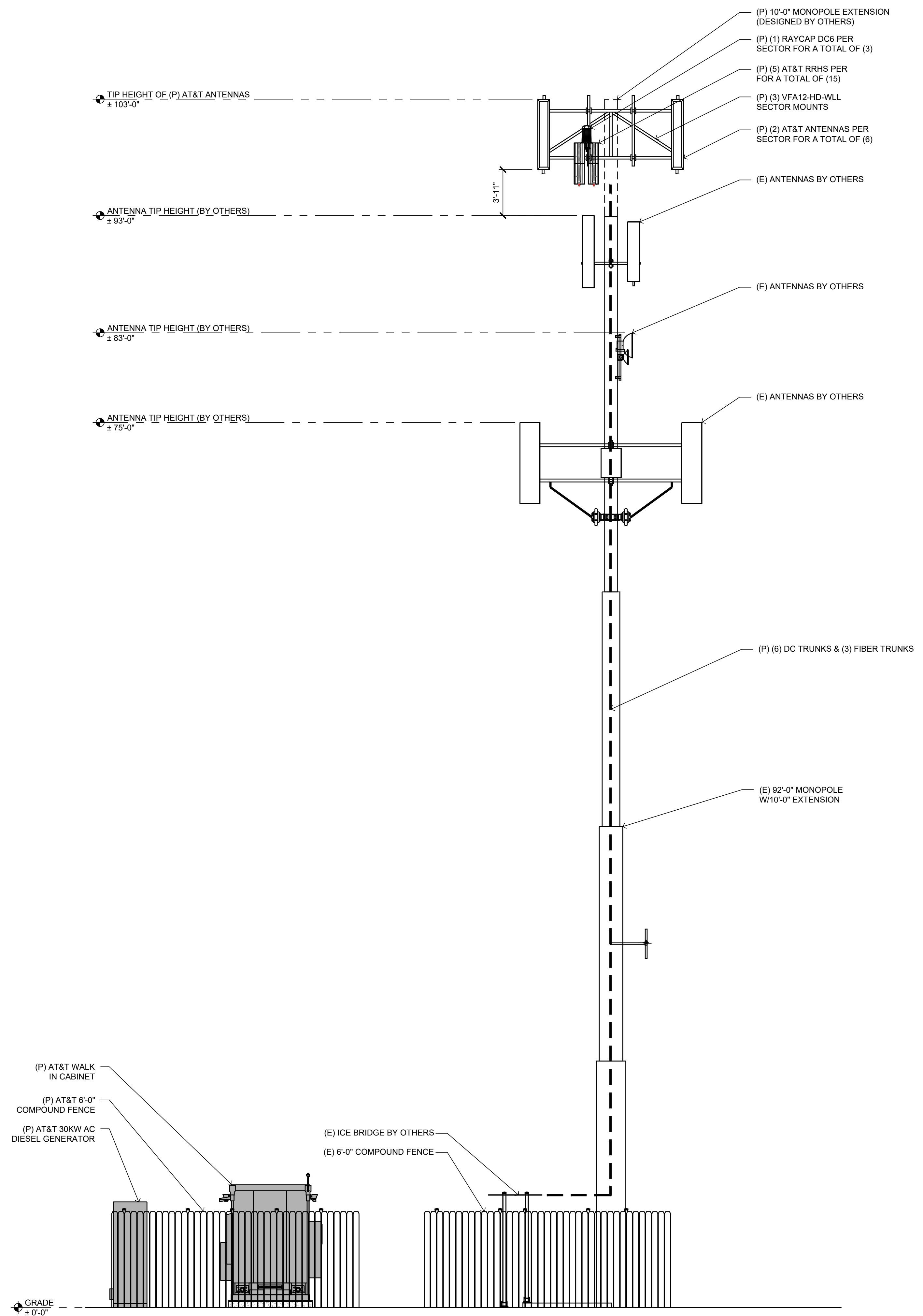

1 PROPOSED SOUTH ELEVATION  
SCALE:  3/16  
3/32



**SITE TYPE: MONOPOLE/WIC**

AT&T Site ID:  
COL05307  
9915 E. 104TH AVENUE  
HENDERSON, CO 80640

Tower Owner:



PREPARED FOR

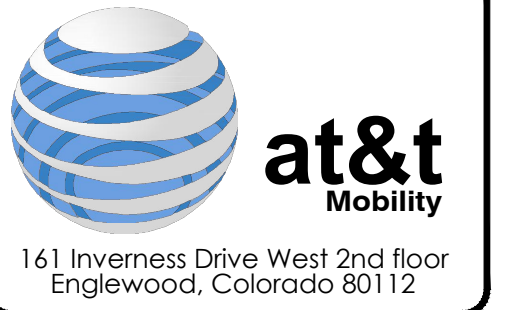

A&E:



AT&amp;T SITE NO: COL05307

BU NO: 877109

DRAWN BY: JM

CHECKED BY: CW

[illegible]