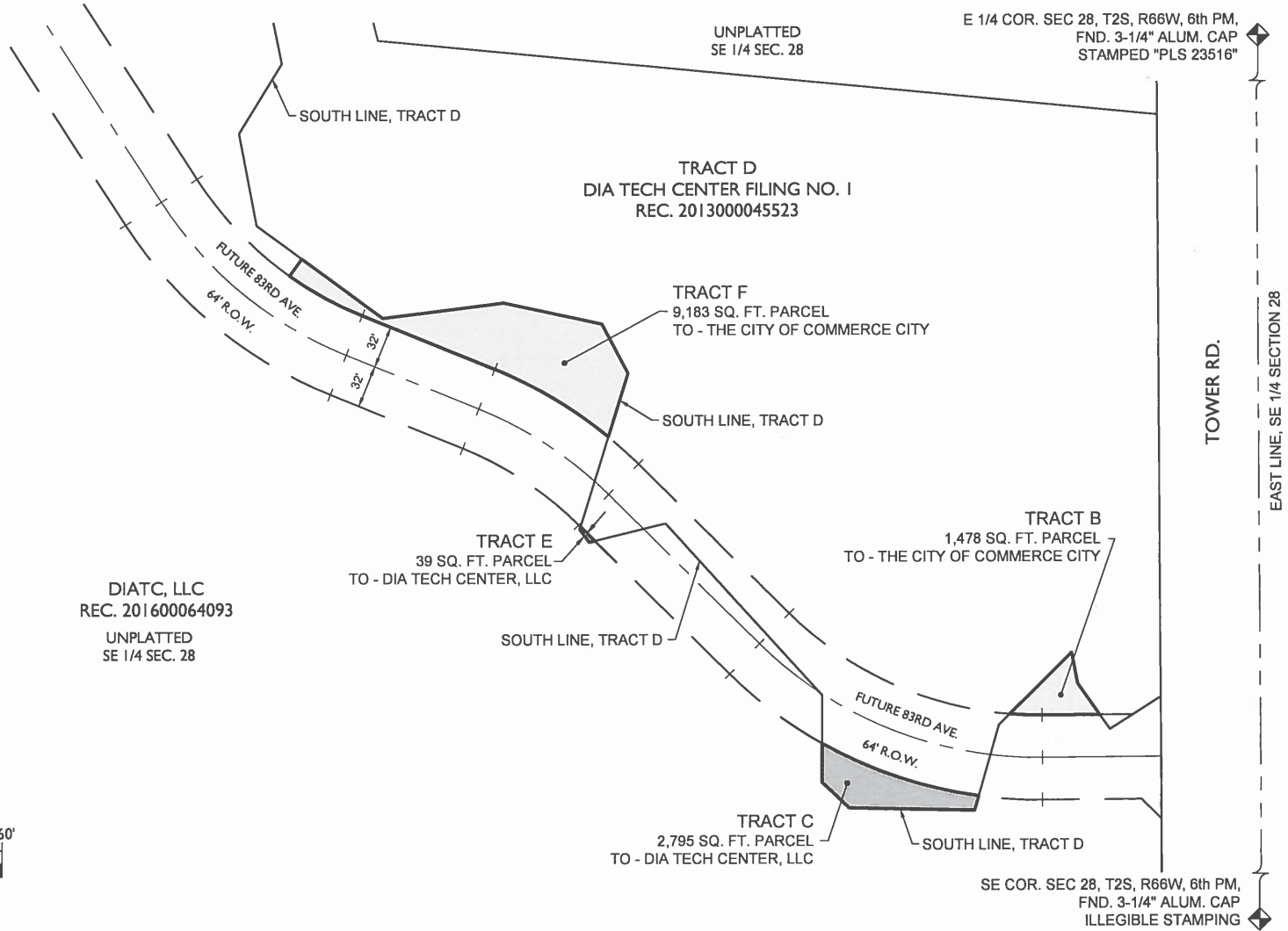

EXHIBIT I

SOUTHEAST QUARTER, SECTION 28, TOWNSHIP 2 SOUTH, RANGE 66 WEST OF THE 6TH P.M.,
CITY OF COMMERCE CITY, COUNTY OF ADAMS, COLORADO



CORE
CONSULTANTS

CIVIL ENGINEERING
DEVELOPMENT CONSULTING
NATURAL RESOURCES
LAND SURVEYING
303.703.4444
1950 W. Littleton Blvd., Ste. 109
Littleton, CO 80120

DIA TECH CENTER / COMMERCE CITY LAND TRADE

PROJECT: 11013 DIATC-TRACT D

PREPARED BY: JCA

DATE: 2017-10-30

SCALE: 1"=80'

SHEET 1 OF 1