



# Z-881-08-17

---

Location:	8200 E. 84th Avenue
Applicant:	Elite Transport Services, Inc.
Request:	Zone Change

# Vicinity Map



# Comp Plan: Industrial Distribution

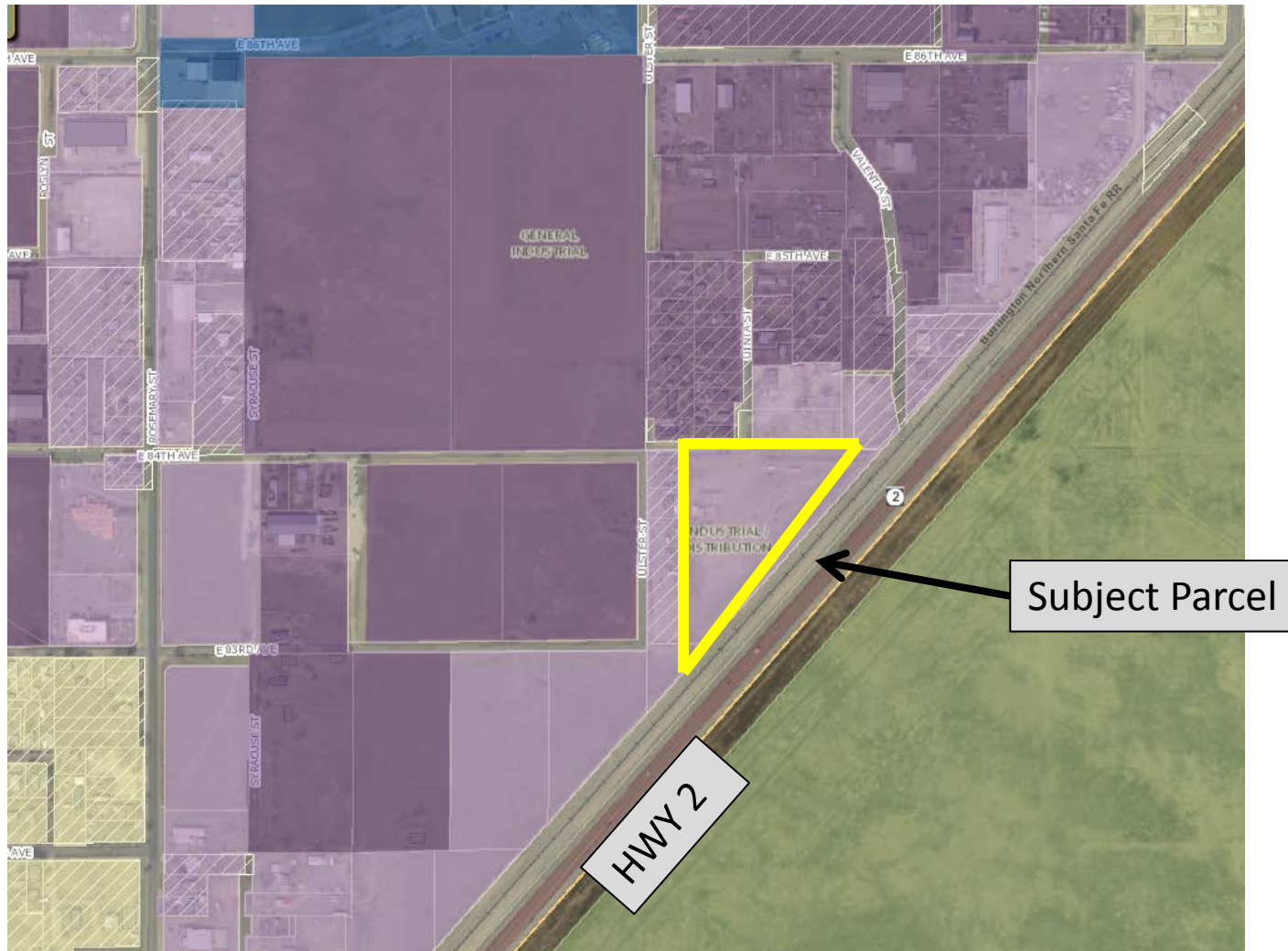

# Aerial : 8200 E. 84<sup>th</sup> Ave.

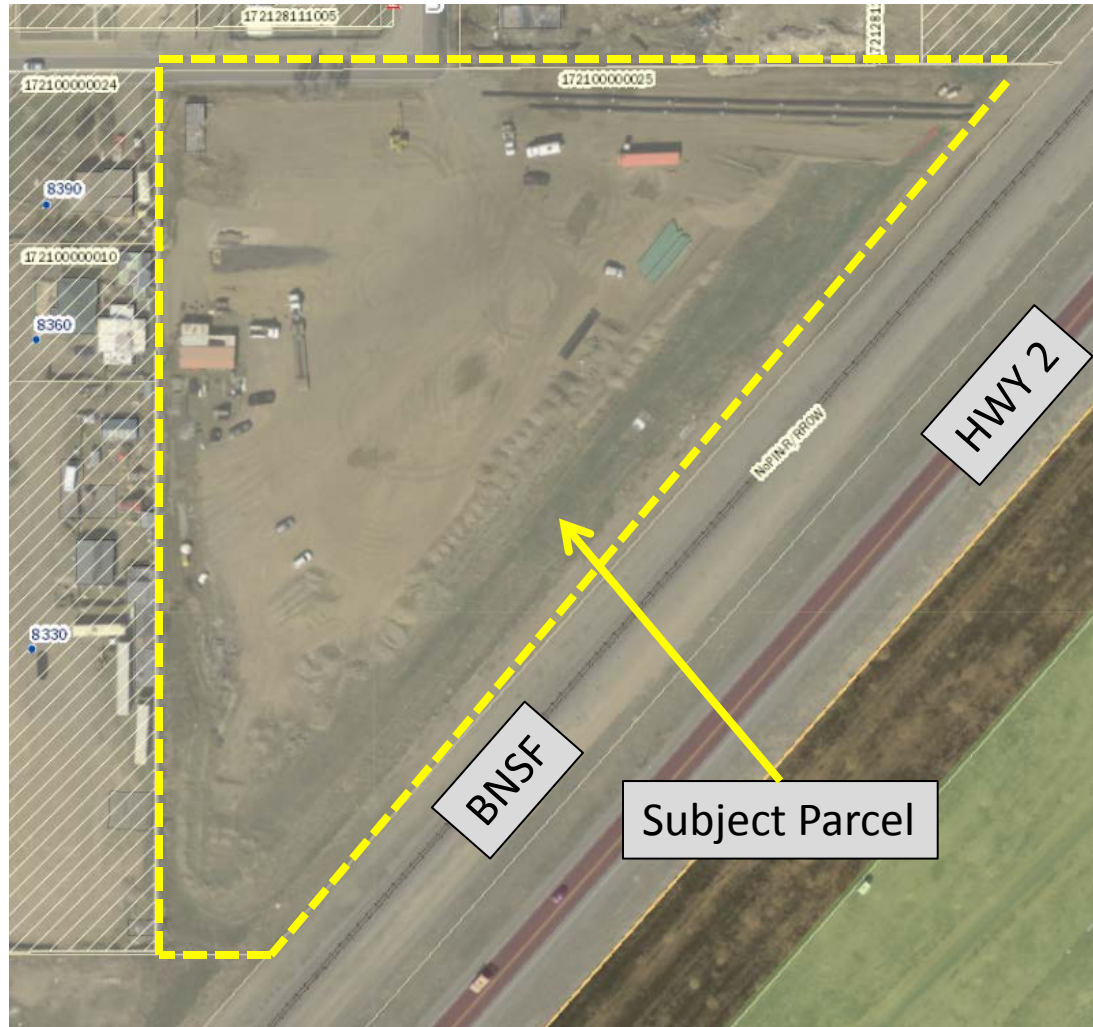



# Current Request

---

- The applicant is requesting the following:
  - Zone Change: reviewed by Planning Commission & City Council
- Case Z-881-08-17: Zone Change from Nance Ind. Park PUD to Industrial 2 (I-2)
  - To make regulating Industrial development & use of the property easier (Use Areas w/o lots)
  - To allow for future Rail-road spur

# Site Plan

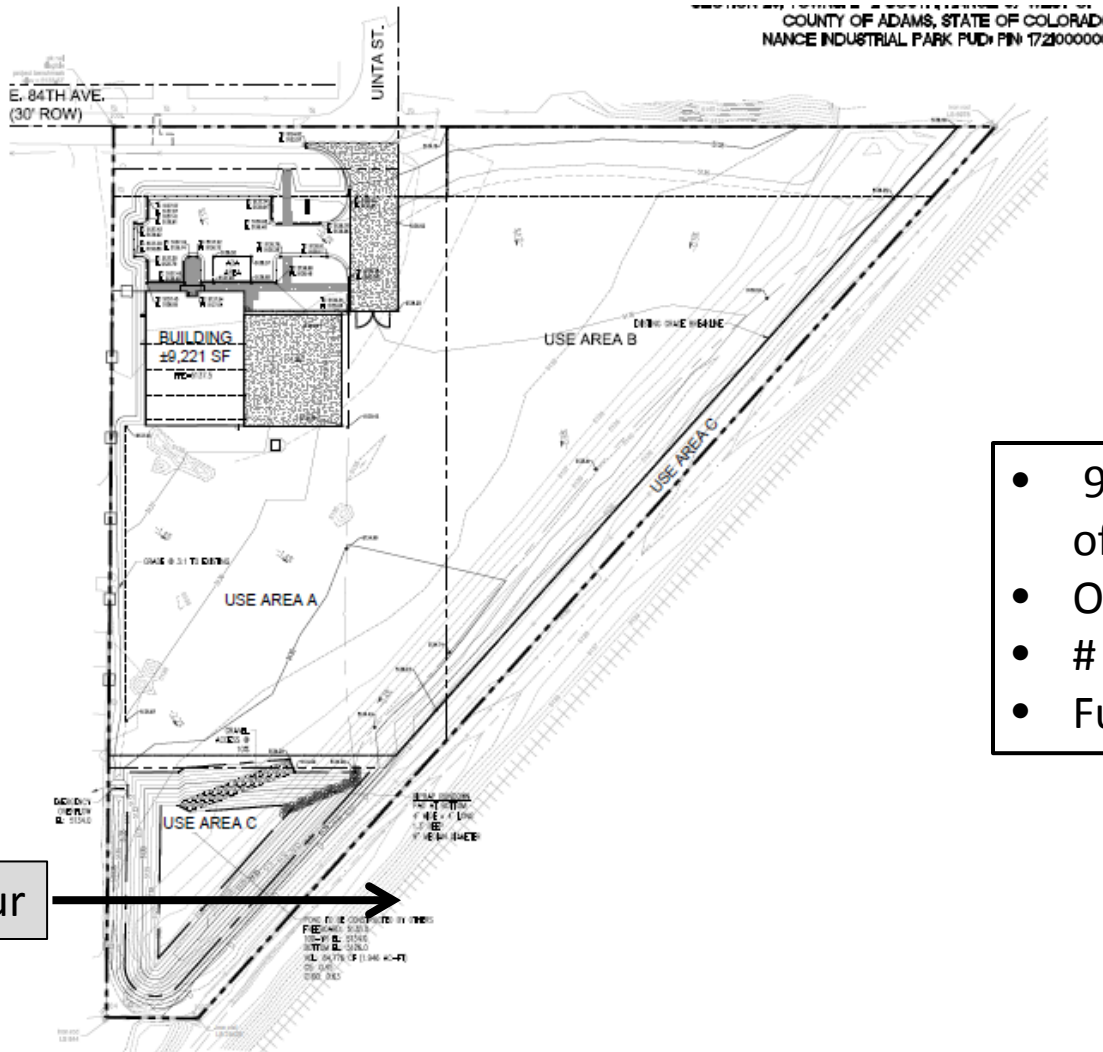

- 9,221 sq.ft. office/shop/storage bldg.
- Outdoor storage
- # Employees: 20 to 30
- Future R/R spur



Commerce  
CITY

# Referral Agency Comments

- No objections regarding the Zone Change provided by referral agencies



# PC Analysis

- Proposed I-2 zoning appropriate for neighborhood
  - Property is identified by Future Land Use Plan as Industrial Distribution
  - Property already allows both I-1 & I-2 uses & rezoning will make administration of zoning easier
  - Property meets the minimum I-2 zoning lot area requirement
  - Located in the Irondale Neighborhood
    - Recent approvals for new industrial businesses and zoning nearby
  - Will allow future R/R served industrial park to advance





# Zone Change Criteria

---

## **LDC, Sec. 21-3232. Rezoning or Zone Changes**

- This application meets all 6 applicable criteria.



Commerce  
CITY

# Public Notification

- As of September 18, 2017, staff has received no responses to public notice



# Recommendation

---

- On August 1, 2017, the Planning Commission held a public hearing voted 5 to 0 to recommend approval to City Council regarding this request.



Commerce  
CITY



Staff is available to answer any questions.

The applicant is also present to speak on behalf of this request and to answer any questions that the Council may have.

