

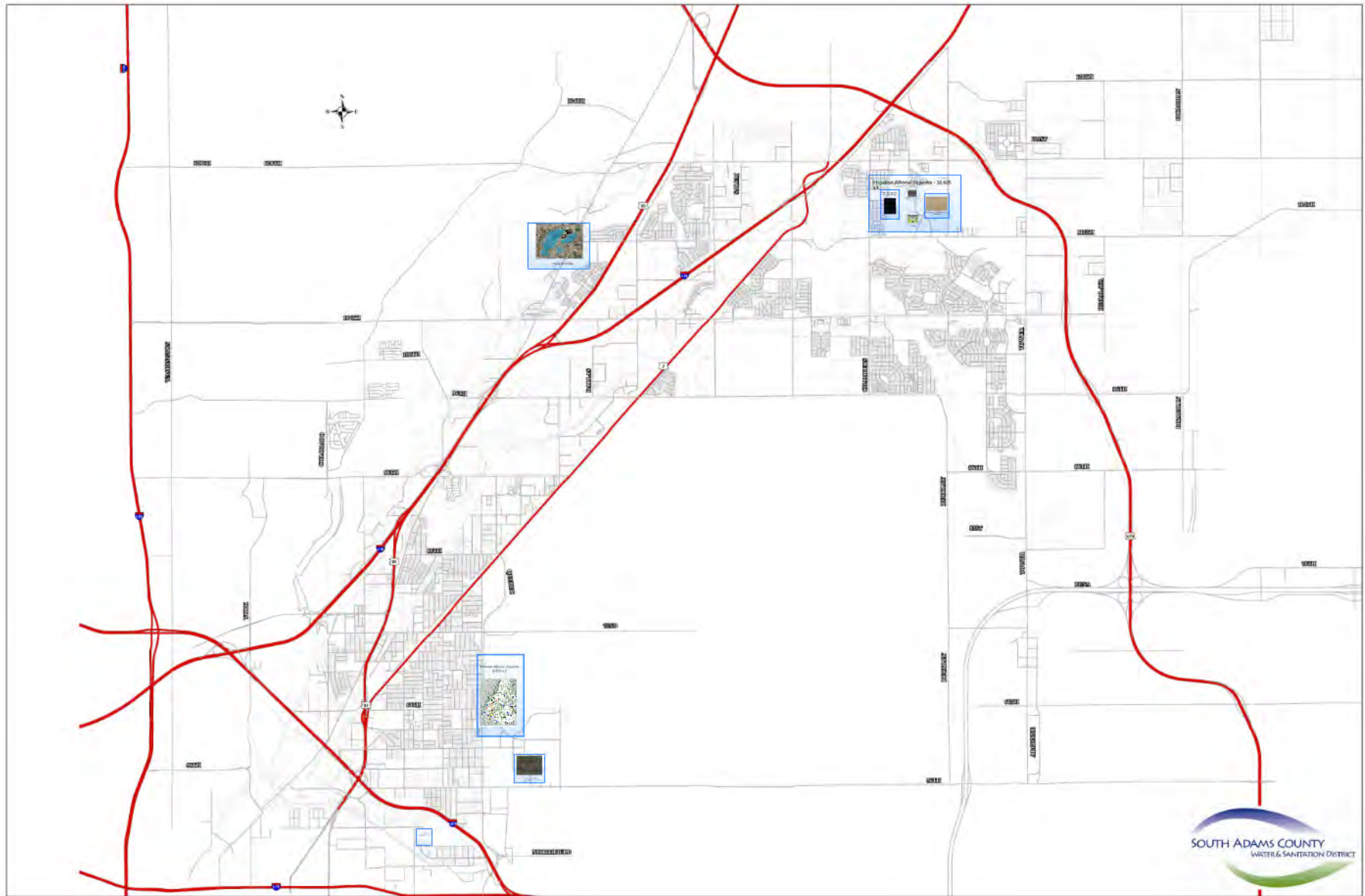

Water Supply Planning Presentation

By Jim Jones, District Manager
For Commerce City – City Council
June 1, 2015



Potable Alluvial Supplies 9,600 a.f.

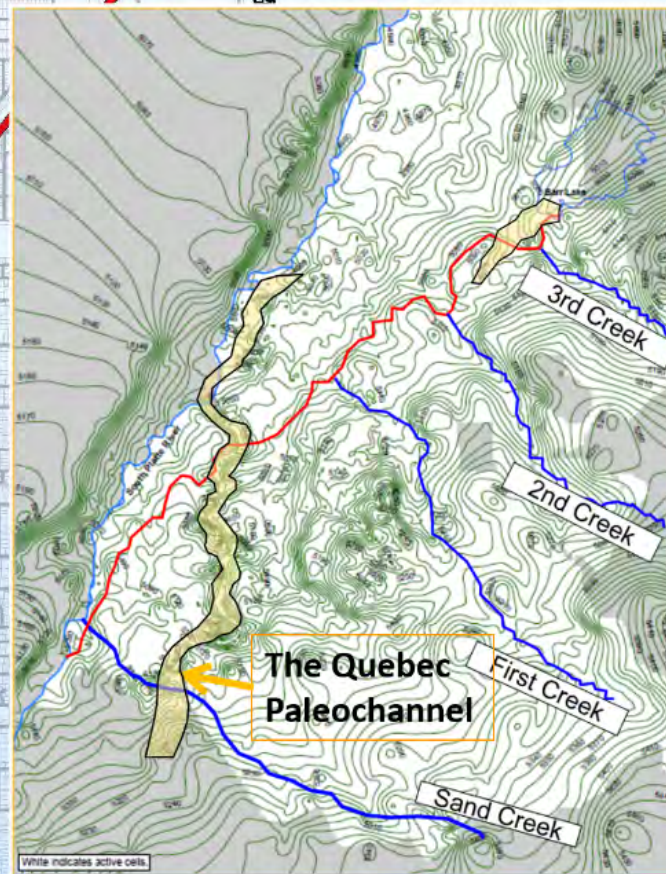

72ND

Denver Water Master Meter
South of Sand Creek
175 a.f. per year



NORTHFIELD



Denver Water 4,000 af
56th & Quebec, 72nd & Tower and
DIA

NORTHFIELD

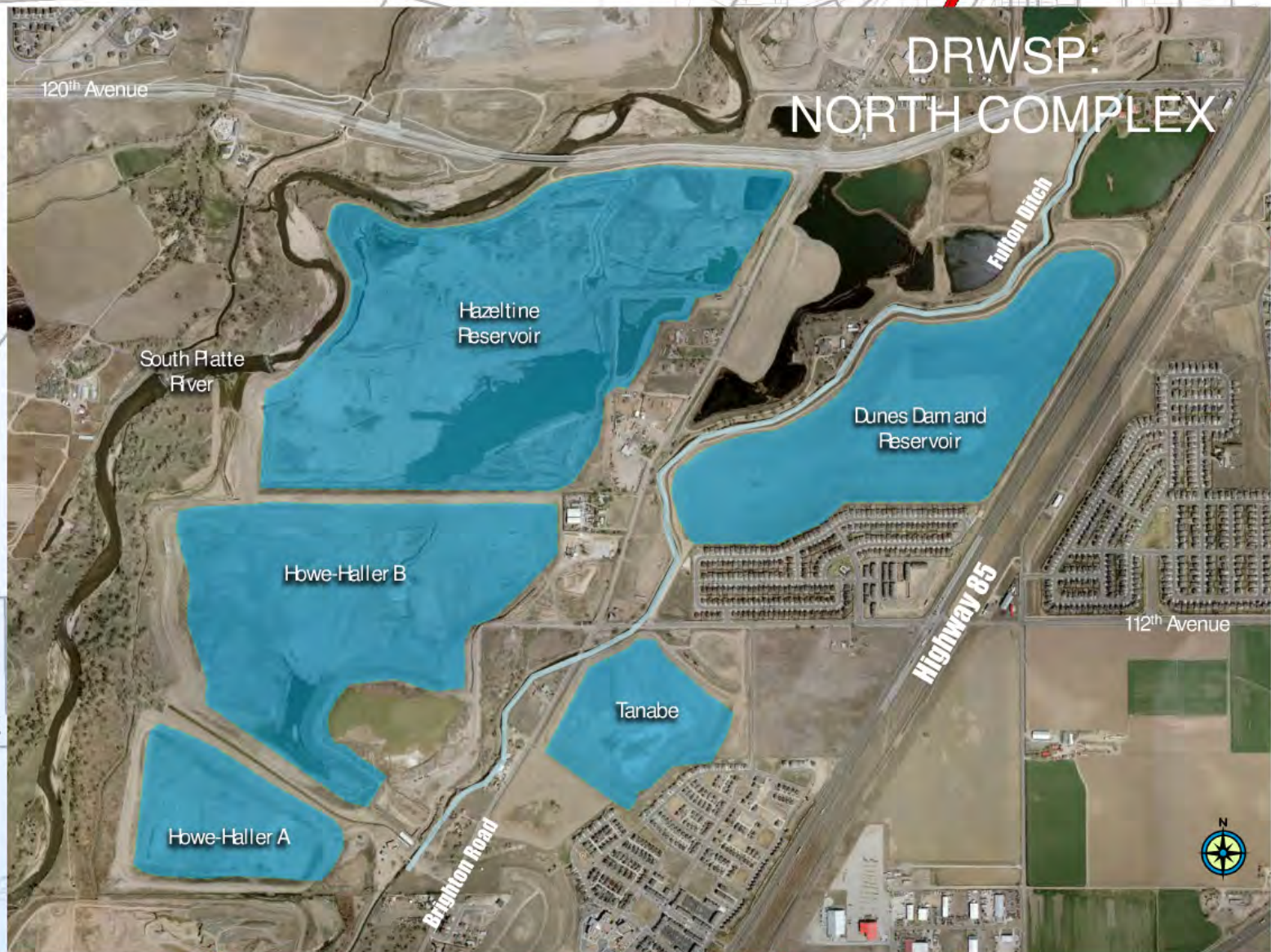

DRWSP: NORTH COMPLEX

FRICO 5K Supply

Irrigation Alluvial Supplies - 10,625 a.f.

Dual water system in northern growth area



3,577 a.f. phase 1a



FRICO Project
5,000 a.f.



Prospect Valley Groundwater Supply
1,200 a.f.

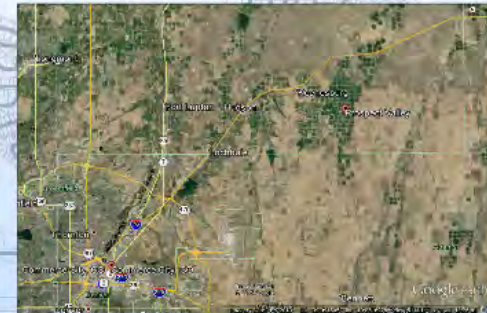

TOWER

121ST

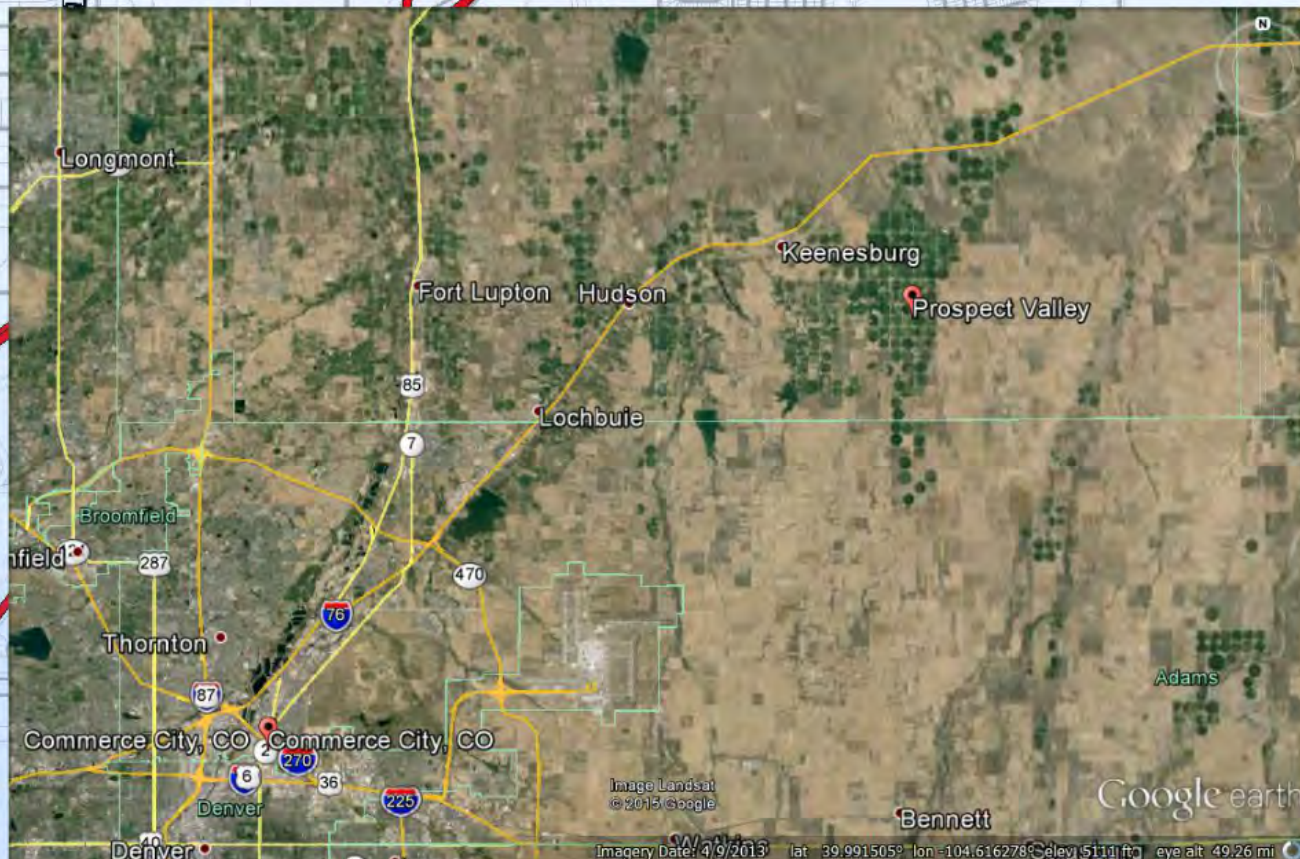

**Prospect Valley Groundwater Supply
1,200 a.f.**

Timeline for Water Supply Projects

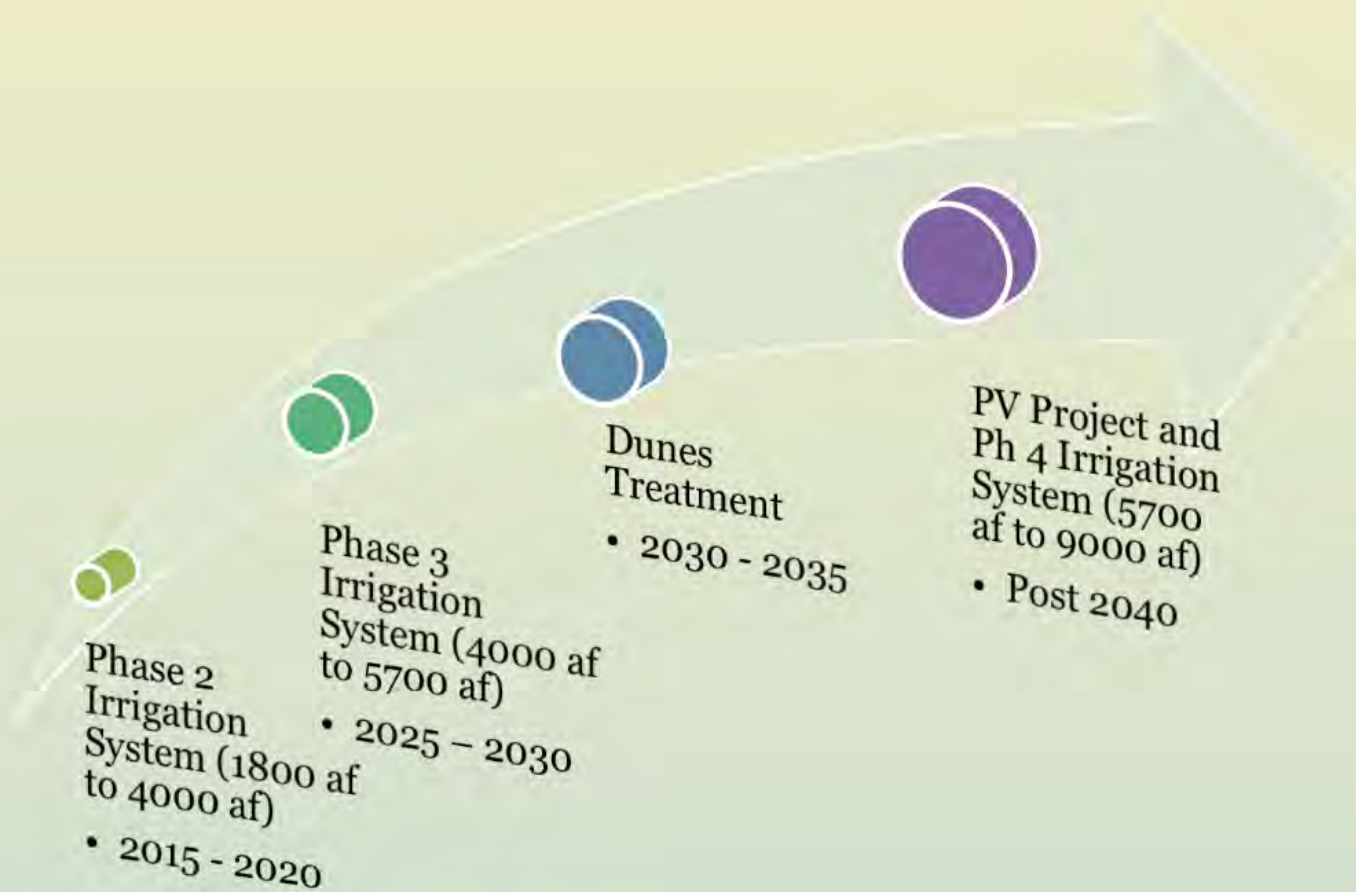

Project	Acre-feet	ERU's
Potable Alluvial Supplies	9,600 a.f.	18,113 ERU's
DW South of Sand Creek	175 a.f.	330 ERU's
Denver Water 4K	4,000 a.f.	7,547 ERU's
FRICO 5K	5,000 a.f.	9,436 ERU's
PV	1,200 a.f.	2,264 ERU's
Irrigation System	10,779 a.f.	20,336 ERU's
TOTAL	30,754 A.F.	58,026 ERU's

Sufficient Water Available for Growth

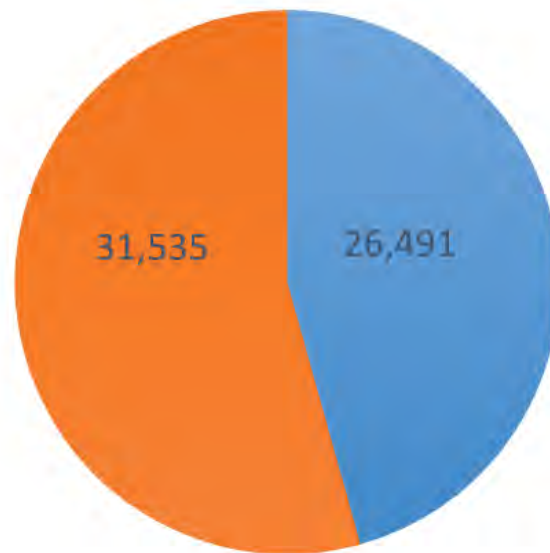

■ Current ERU's ■ Available ERU's



South Adams County Water & Sanitation District - Available ERU's

Available ERU's

217 Assoc.....	GID-49.0	Hammer West.....	GSA-36.7
Aberdeen.....	GSA-1322.55	High Point.....	GID-5.0
Aspen Hills.....	Frico-157.7...WRA-34.4	Marty Farms.....	GSA-167.01
BFI.....	GSA-12.32	North Range Village.....	PV Agreement-95.0
Brack Brothers.....	Frico-2.8	Nursery Acres.....	GSA-18.87
Buckley Crossing.....	Frico-706.0...GID-733.0	Nursery Acres.....	GSA-22.5
Buckley Ranch.....	Frico-20.0...GID-70.62	Potomac Farms.....	Frico-92.5...GID-0.95
Buffalo Highlands.....	Frico-608.55	Prairie Farms.....	Frico-325.0
Buffalo Mesa.....	GID-10.0	Prairie Gateway.....	Irrigation-118.49...Potable-655.86
Buffalo Run.....	Frico-914.87...GID-70.08	RISAS.....	Frico-5.0
Claybar Creek.....	GSA-7.0	Reunion.....	Frico-11226.14...GID-891.0...*SW-964.17
Corrigan.....	GSA-26.36	Schlup.....	GSA-12.31
Cowley Properties.....	Frico-2718.36	Second Creek Farms.....	PV Agreement-14.3
Cutler Farms.....	Frico-5.64...GID-288.49	Settlers Crossing.....	PV Agreement-366.0
DIA Tech.....	Frico-22.10	Singh Sahba.....	District Allocation
Dunes.....	Frico-0.67...GID-34.08	Stillwater.....	Frico-65.37
Flore.....	Frico-3.21	TR Ranch.....	Frico-722.0
Gateway American Frontier.....	*SW-87.24	The Village.....	Frico-89.0...GID-39.08
Hammer East.....	GSA-23.0	Turnberry.....	Frico-173.39...GID-504.05
		Worldport.....	Frico-370.99

*SW = Sweetwater

- SACWSD Boundary
- GSA Area
- Service by Denver Water



V:\Available ERU 2015 ColorMap.mxd

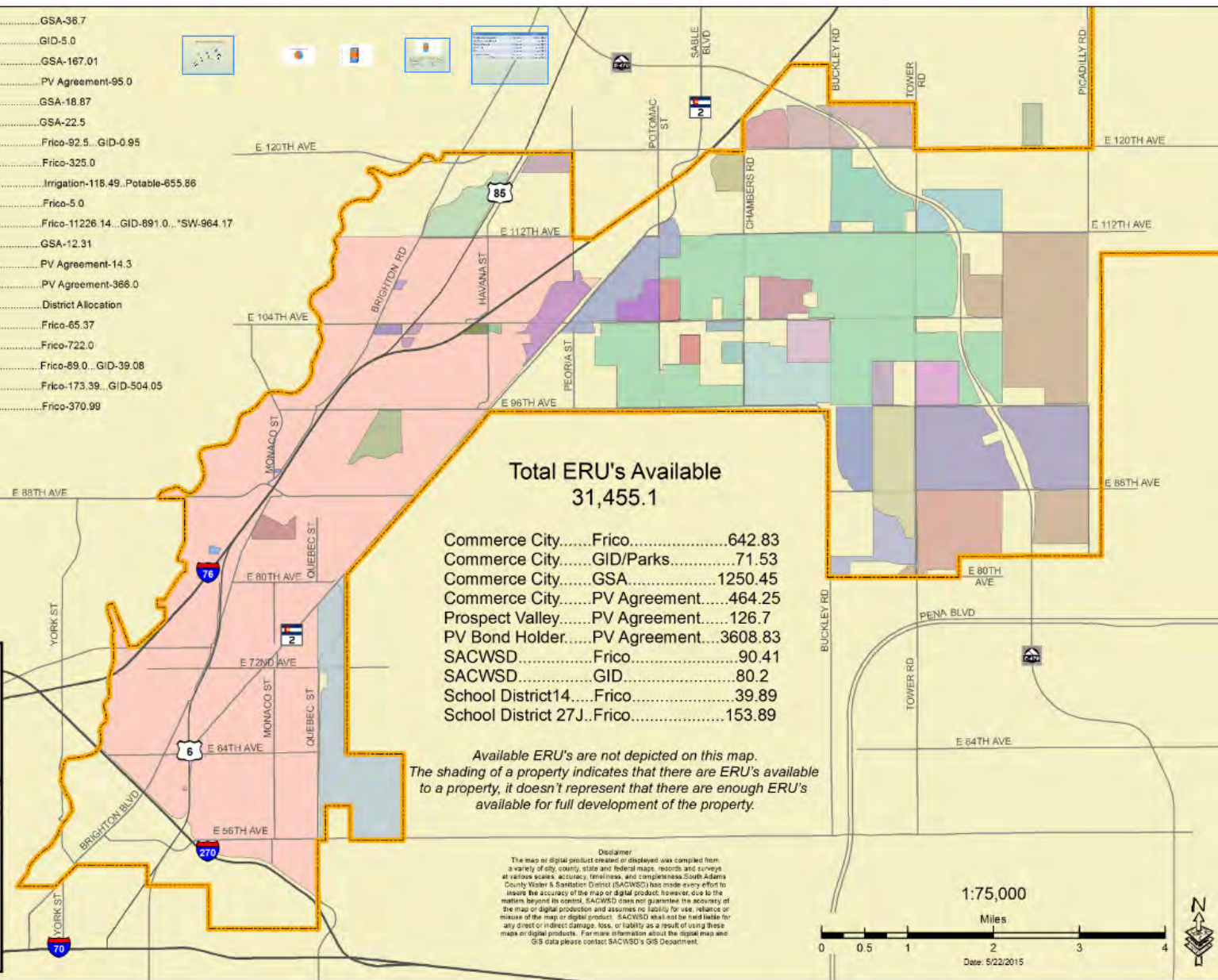

Path Forward

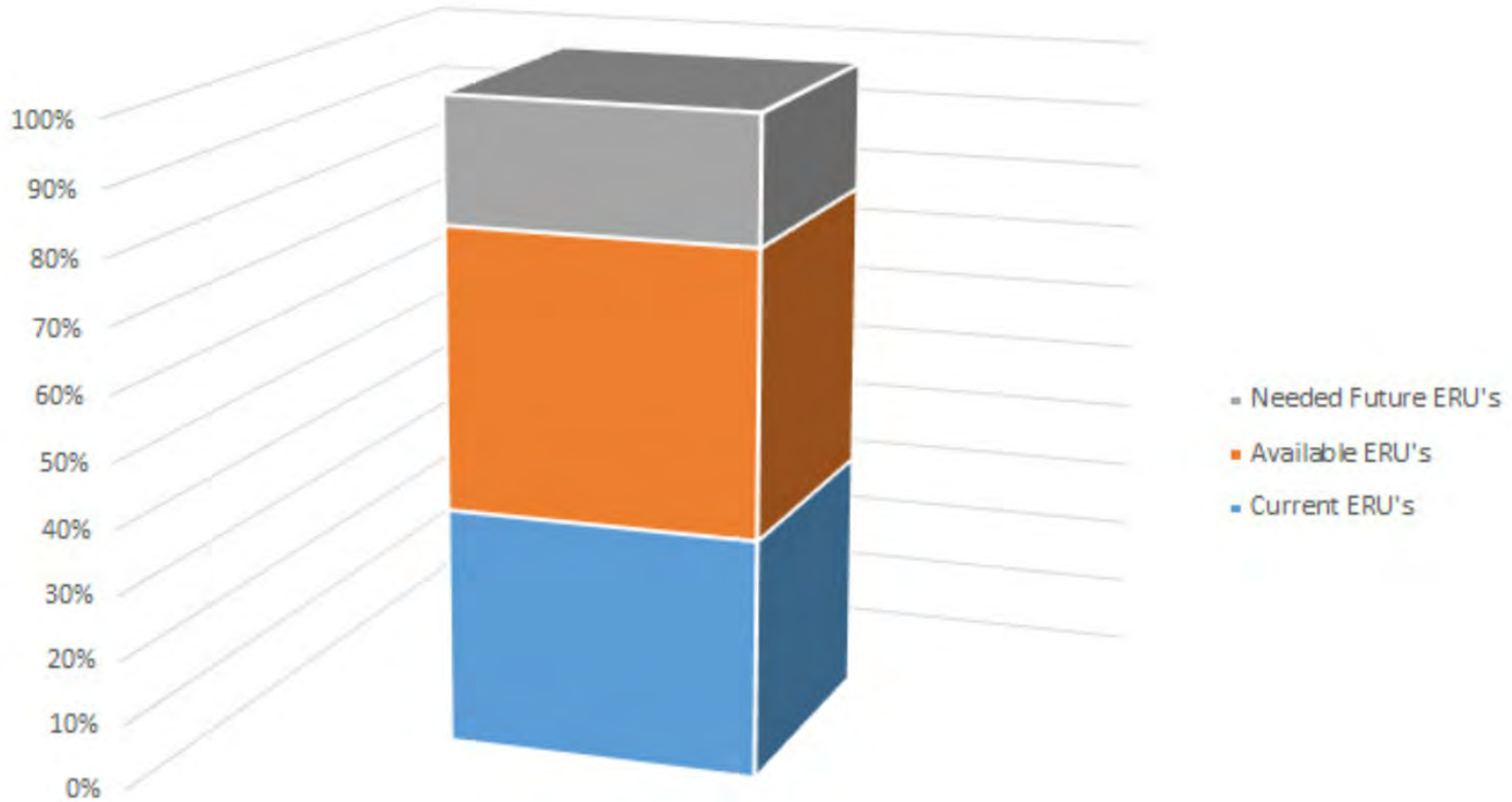



- Use Available 31,500 ERU's
- Allocate to development
- Find buyers for PV
- Delay Phase 4
 - \$13K/ERU vs. \$30K/ERU

Phase 4 Options

- Expand PV Project
- Groundwater in Box Elder Creek Basin
- Joint Projects (Denver, Aurora, United)
- Conservation