

General Layout

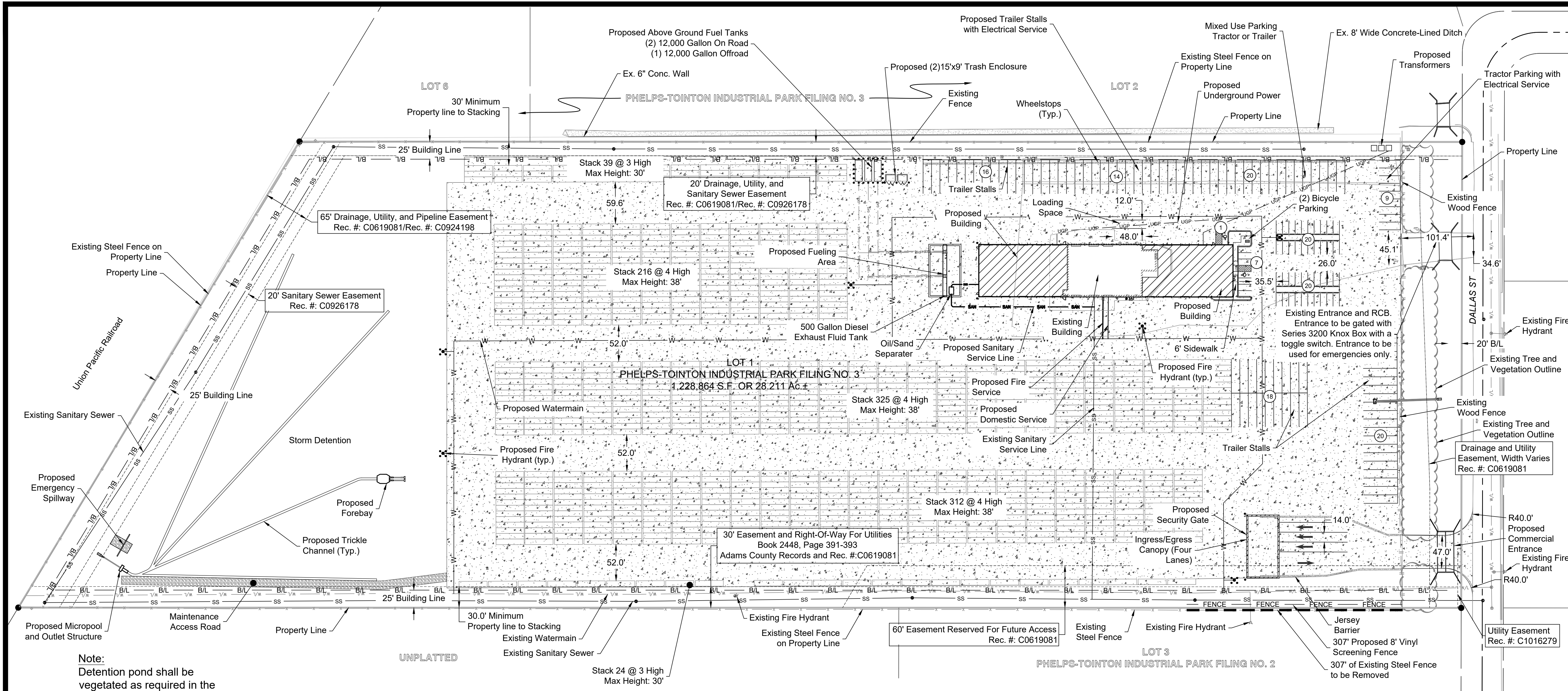

Note:
 Detention pond shall be
 vegetated as required in the
 latest city storm design criteria
 and the MHFD design manuals.

LEGEND

—	Existing Section Line	— B/L —	Proposed Building Setback
- - -	Existing Right-of-Way Line	—	Proposed Curb & Gutter
—	Existing Property Line	—	Proposed Sidewalk
—	Existing Lot Line	—	Proposed Storm Sewer
- - -	Existing Easement Line	—	Proposed Storm Structure
—	Existing Tree Line	—	Proposed Sanitary Sewer
—	Existing Curb & Gutter	—	Proposed Waterline
—	Existing Sidewalk	—	Proposed Fire Hydrant
—	Existing Pavement Concrete	—	Proposed Contour Major
—	Existing Concrete Wall	—	Proposed Contour Minor
—	Existing Storm Sewer	—	Proposed Swale
—	Existing Storm Structure	— UGP —	Proposed Underground Power
— W/L —	Existing Waterline	—	Proposed Power Structure
— GAS —	Existing Gas Line	— FENCE —	Proposed Vinyl Screening Fence
—	Existing Sanitary Sewer		
—	Existing Sanitary Manhole		
— x —	Existing Steel Fence		
—	Existing Steel Fence to be removed		
— — —	Existing Wood Fence		
—	Existing Contour Major		
—	Existing Contour Minor		
— UGP —	Existing Underground Power		
—	Existing Power Pole		
—	Existing Power Structure		
—	Existing Fire Hydrant		

Paving Schedule

Portland Concrete Pavement

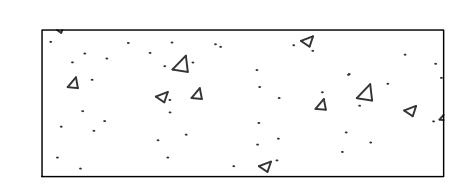

Compacted Aggregate
 (Existing Surface) and
 Vegetated Areas-See Landscape Plan

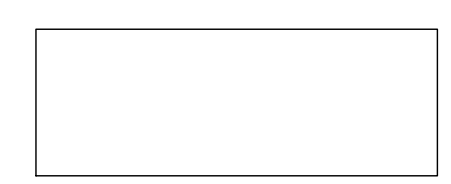

NO.	DATE	REVISION
4	05/01/2024	Per City Comments
3	02/16/2024	Per City Comments
2	10/25/2023	Per City Comments
	08/29/2023	Per City Comments
0	03/15/23	Orig. Sub.

DRAWN BY: KLH CHECKED BY: KLH

Renaissance Infrastructure Consulting
 1800 WAZEE, SUITE 332
 DENVER, COLORADO 80202
 720.702.0090
 www.RIC-CONSULT.COM
 CO Statement of Foreign Entry Authority - 20191570579

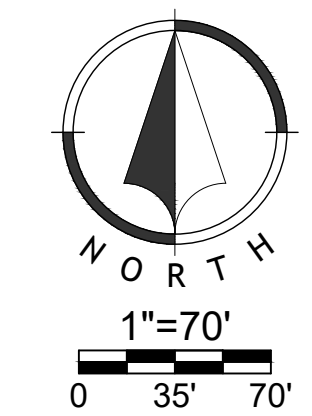

krc/mfeister
 May 01, 2024 8:52am
 Z:\R\C\Design\2021\101-0244\Drawings\Sheets\FDP\21-0244-fp-gen-lay.dwg

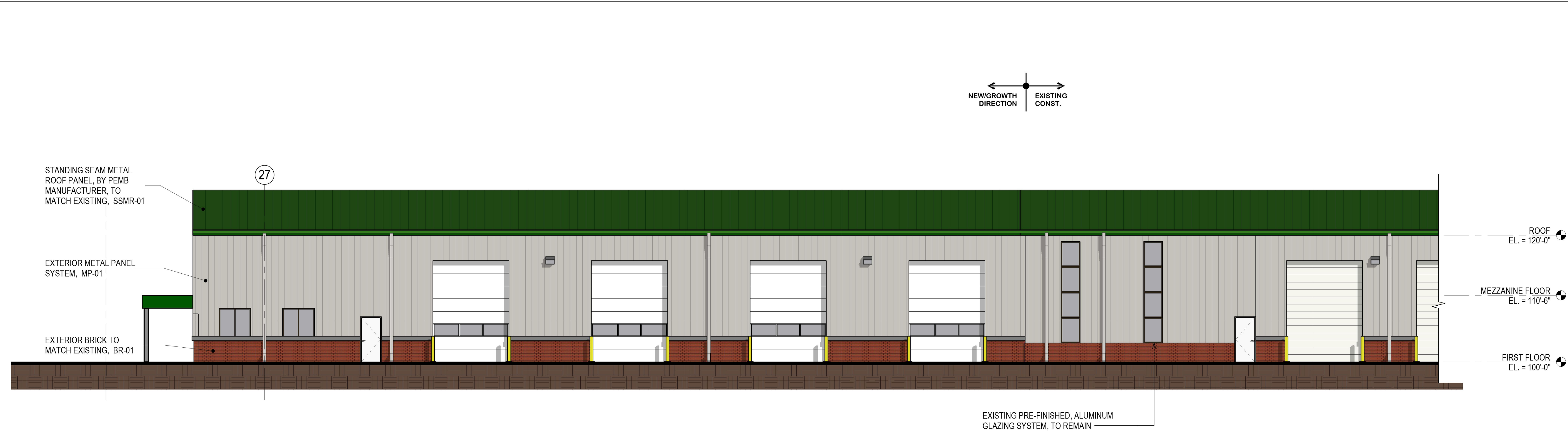

1 | BUILDING ELEVATION - PLANNING, NORTH - EAST

A01 | 1/8" = 1'-0"



2 | BUILDING ELEVATION - PLANNING, NORTH - WEST

A01 | 1/8" = 1'-0"

CROWN/ TSL BUILDING ADDITION

202221
 FEBRUARY 24, 2023

D2C ARCHITECTS
 ARCHITECTURE | INTERIORS | SUSTAINABILITY
 www.D2CARCHITECTS.com
 1212 SOUTH BROADWAY, SUITE 250, DENVER, COLORADO 80210
 p: 303.952.4802

A01

NO.	DATE	REVISION
05/01/2024		Per City Comments
02/16/2024		Per City Comments
10/25/2023		Per City Comments
08/25/2023		Per City Comments
03/15/23		Orig. Sub.

DRAWN BY: KLH
 CHECKED BY: KLH

Renaissance Infrastructure Consulting
 1800 WAZEE, SUITE 332
 DENVER, COLORADO 80202
 720.702.0090
 www.RIC-CONSULT.COM
 CO Statement of Foreign Entity Authority: 20191570579

krcfmeister
 May 01, 2024 8:59am
 Z:\R\C\Design\2023\121-0244\Drawings\Sheets\FDP\21-0244 FDP-Elev.dwg

NO.	DATE	REVISION
05/01/2024		Per City Comments
02/16/2024		Per City Comments
10/25/2023		Per City Comments
08/29/2023		Per City Comments
03/15/23		Orig. Sub.

NO.	DATE	REVISION

DRAWN BY: KLH CHECKED BY: KLH

Renaissance Infrastructure Consulting
 1800 WAZEE, SUITE 332
 DENVER, COLORADO 80202
 720.702.0090
 WWW.RIC-CONSULT.COM
 CO Statement of Foreign Entry Authority: 20191570579

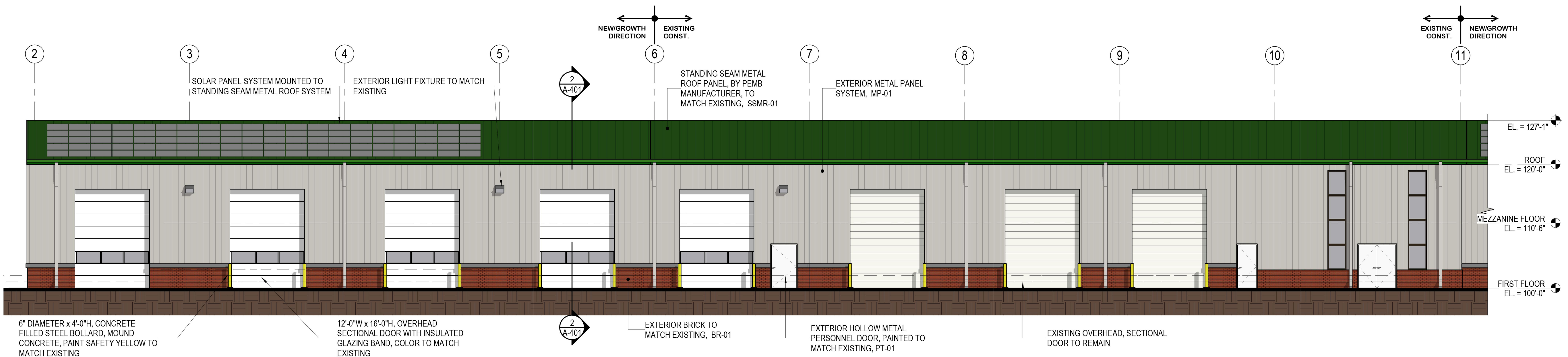

1 | BUILDING ELEVATION - PLANNING, SOUTH - WEST
 A02 | 1/8" = 1'-0"

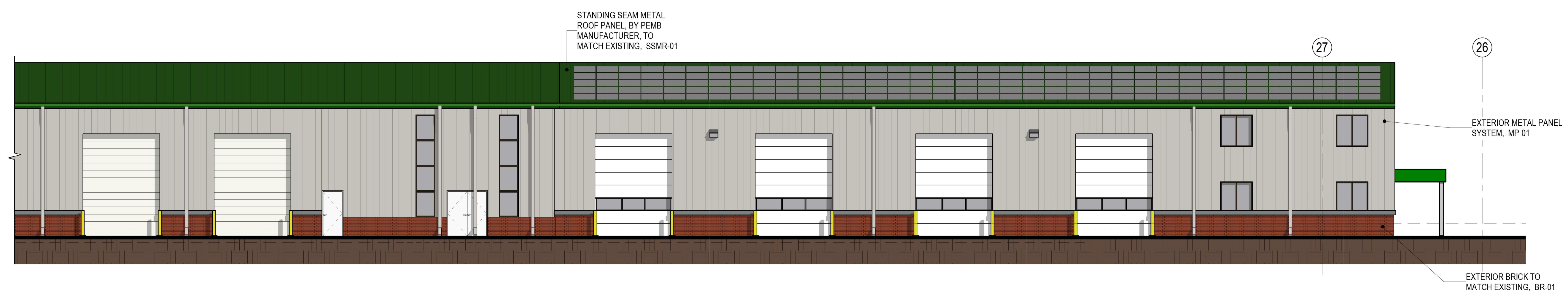

2 | BUILDING ELEVATION - PLANNING, SOUTH - EAST
 A02 | 1/8" = 1'-0"

CROWN/ TSL BUILDING ADDITION

202221
 FEBRUARY 24, 2023

D2C ARCHITECTS
 ARCHITECTURE | INTERIORS | SUSTAINABILITY
 www.D2CARCHITECTS.com
 1212 SOUTH BROADWAY, SUITE 250, DENVER, COLORADO 80210
 p: 303.952.4802

A02

krc/melster
 May 01, 2024 4:59am
 Z:\R\C\Design\2021\21-0244\Drawings\Sheets\FD\21-0244-FDP-Elev.dwg



1 | BUILDING ELEVATION - PLANNING, EAST
 A03 | 1/8" = 1'-0"

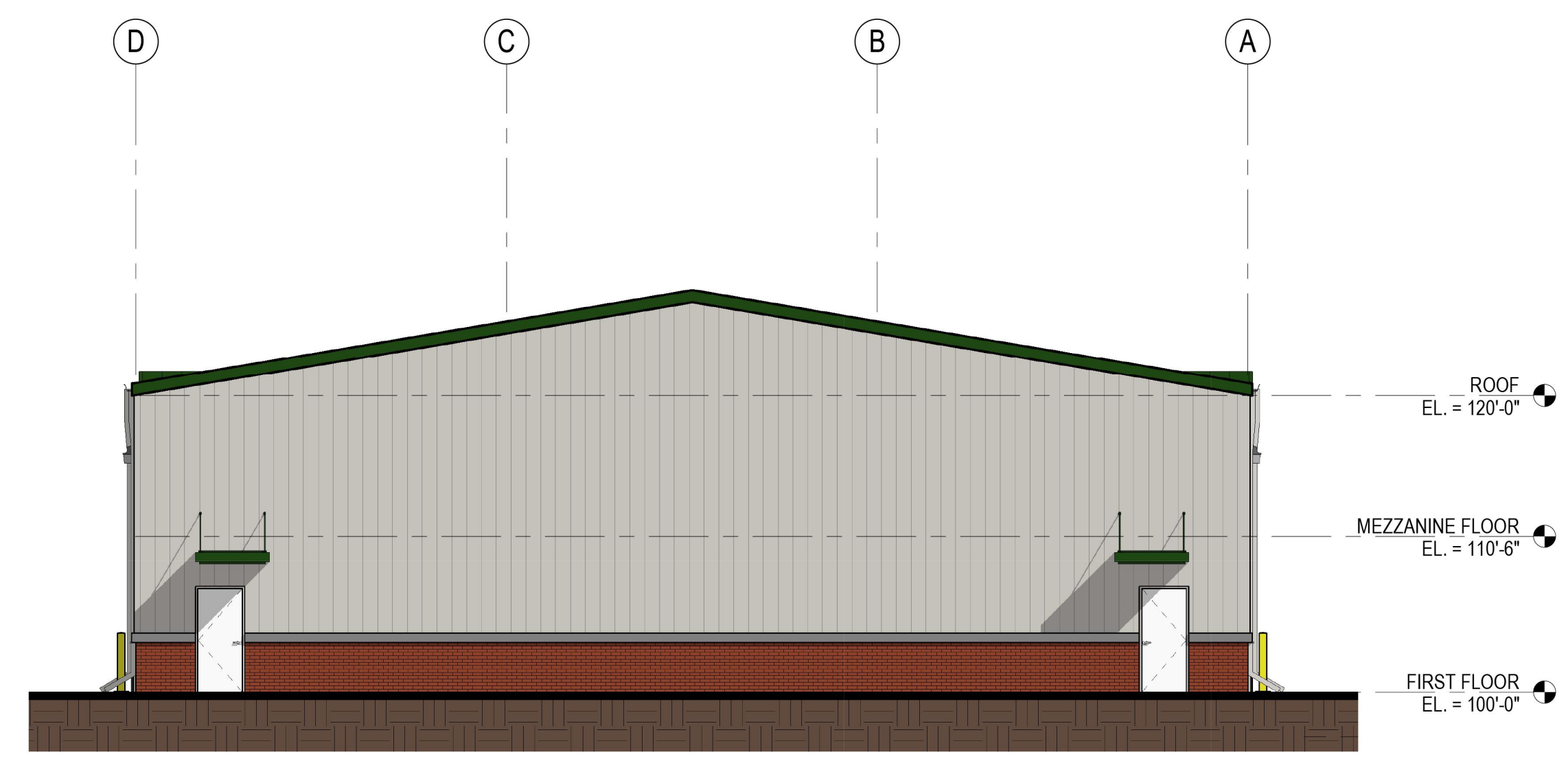

2 | BUILDING ELEVATION - PLANNING, WEST
 A03 | 1/8" = 1'-0"

EXTERIOR MATERIAL LEGEND

- SSMR-01 - STANDING SEAM METAL ROOF PANEL, TO MATCH EXISTING - CHIEF BUILDINGS, MVF ROOF PANEL, PROFILE TO MATCH EXISTING, COLOR: EMERALD GREEN (MATCH EXISTING)
- MP-01 - EXTERIOR METAL WALL PANEL, TO MATCH EXISTING - CHIEF BUILDINGS, CS WALL PANEL, PROFILE TO MATCH EXISTING, COLOR: PARCHMENT (MATCH EXISTING)
- BR-01 - EXTERIOR BRICK VENEER, TO MATCH EXISTING - YANKEE HILL BRICK AND TILE, COLOR: LT RED SMOOTH (MATCH EXISTING)
- GL-01 - INSULATED EXTERIOR GLAZING, TO MATCH EXISTING - SUNGUARD, COLOR: GRAY (MATCH EXISTING)
- SF-01 - THERMALLY BROKEN STOREFRONT FRAMING SYSTEM, TO MATCH EXISTING - KAWNEER, COLOR: BLACK (MATCH EXISTING)

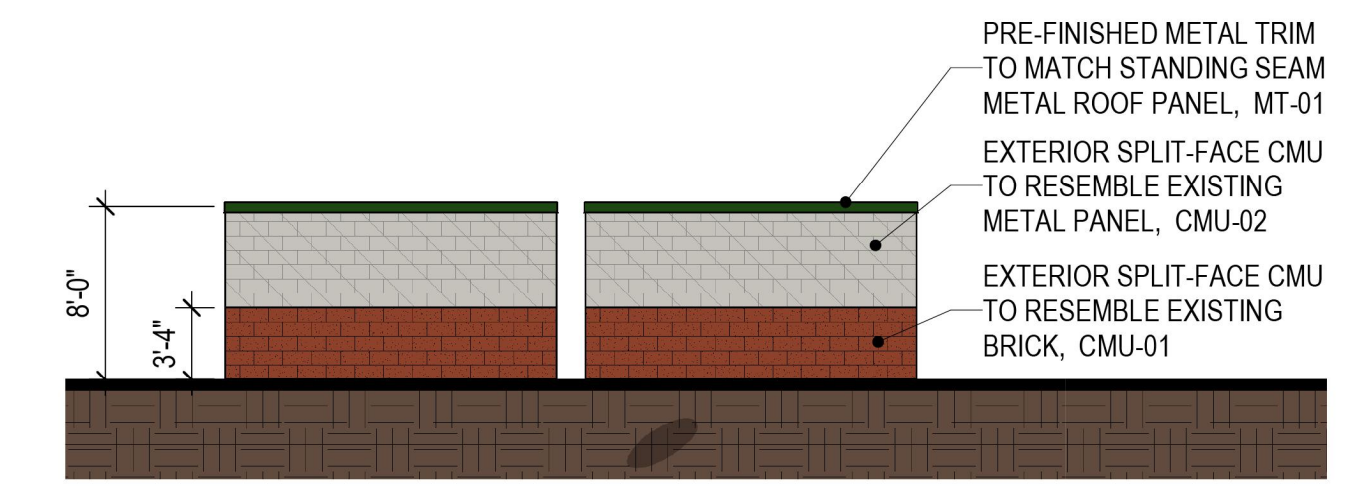

3 | BUILDING ELEVATION - TRASH ENCLOSURE, NORTH
 A03 | 1/8" = 1'-0"

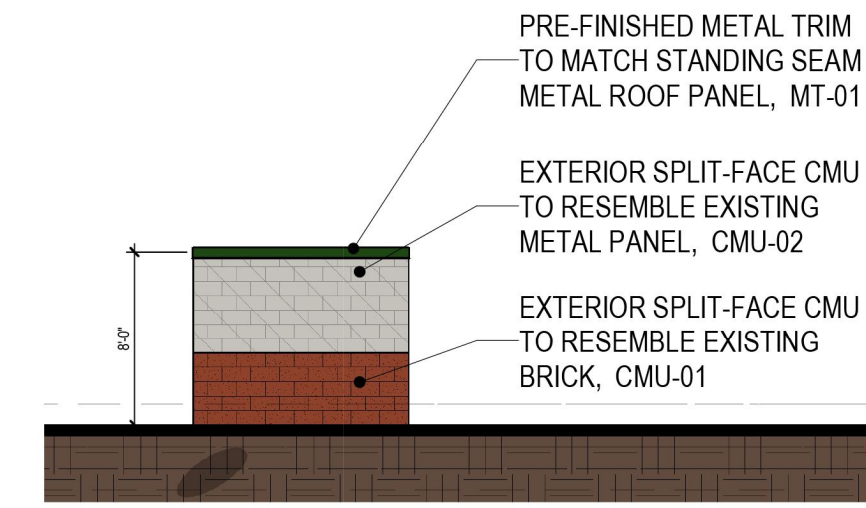

4 | BUILDING ELEVATION - TRASH ENCLOSURE, EAST
 A03 | 1/8" = 1'-0"

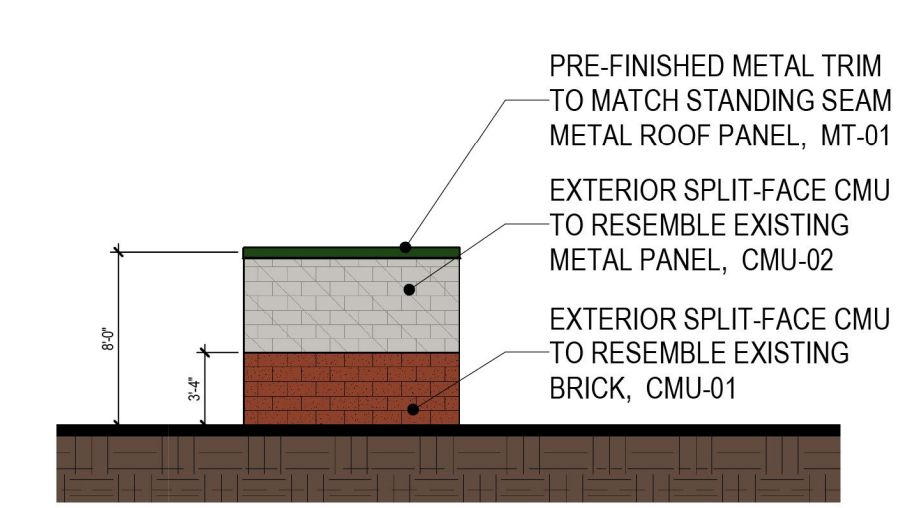

5 | BUILDING ELEVATION - TRASH ENCLOSURE, WEST
 A03 | 1/8" = 1'-0"

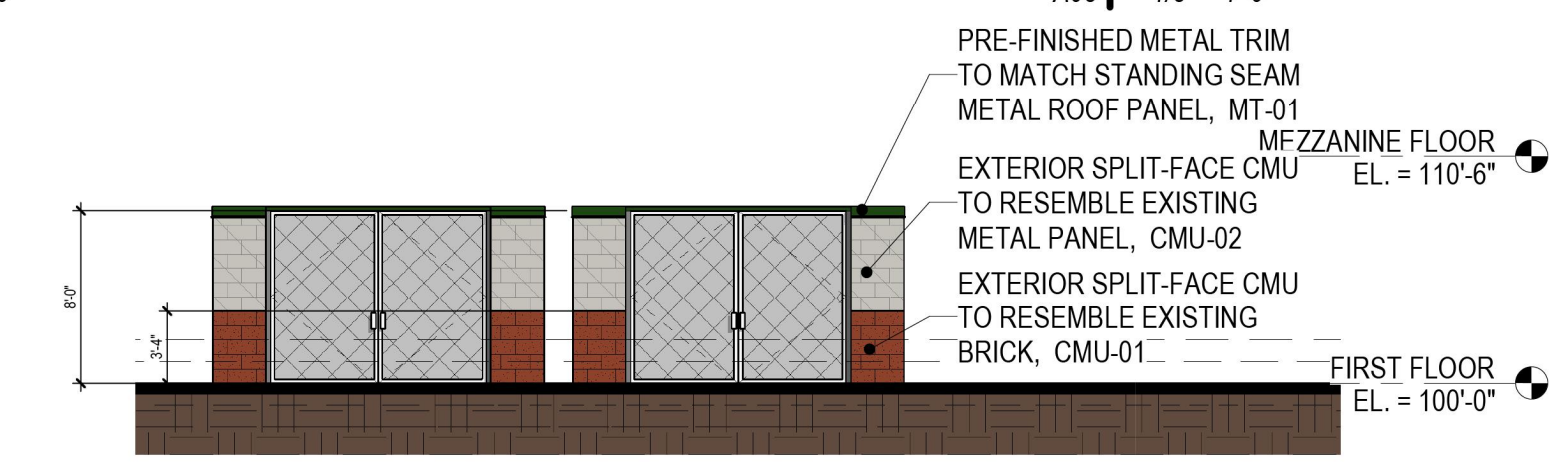

6 | BUILDING ELEVATION - TRASH ENCLOSURE, SOUTH
 A03 | 1/8" = 1'-0"

NO.	DATE	REVISION
4	05/01/2024	Per City Comments
3	02/16/2024	Per City Comments
2	10/25/2023	Per City Comments
	08/25/2023	Per City Comments
0	03/15/23	Orig. Sub.

DRAWN BY: KLH CHECKED BY: KLH

Renaissance Infrastructure Consulting
 1800 WAZEE, SUITE 332
 DENVER, COLORADO 80202
 720.702.0090
 WWW.RIC-CONSULT.COM
 CO Statement of Foreign Entry Authority: 20191570579

CROWN/ TSL BUILDING ADDITION

202221
 FEBRUARY 24, 2023

D2C ARCHITECTS
 ARCHITECTURE | INTERIORS | SUSTAINABILITY
 www.D2CARCHITECTS.com
 1212 SOUTH BROADWAY, SUITE 250, DENVER, COLORADO 80210
 p: 303.952.4802

A03

krcfmeister
 May 01, 2024 8:58am
 Z:\R\C\Design\2021\21-0244\Drawings\Sheets\FDP\21-0244-FDP-Elev.dwg