



Sheet Revisions			Sheet Revisions		
Date	Description	Initials	Date	Description	Initials
mm/dd/yy	XXXXXXXX	XXX	mm/dd/yy	XXXXXXXX	XXX

HKS

HARRIS KOCHER SMITH

1120 Lincoln Street, Suite 1000
Denver, Colorado 80203
P: 303-623-6300 F: 303-623-6311
HarrisKocherSmith.com

Right of Way Plans			
Plan Sheet			
Project Name: State Highway 2 Improvements			
Project Location: SH 2, E. 72nd Ave. to E. 96th Ave.			
Secs. 22, 23, 27, 28, 32, 33, T2S, R67W, 6th PM			
Job No.	Last Mod. Date	Subset	Sheet No.
141202	12-11-15	7.01 of 7.10	7.01

PE-2

PE-2A

PE-2B

BNSF Railroad

N41°32'09"E
10.50'

S48°27'51"E
7.50'

N48°27'51"W
7.50'

S41°32'09"W
10.50'

33XX

33XX

33XX

33XX

POB
PE-2

PE-2

SCALE: 1"=20'

SW 1/4 SEC 32
T2S, R67W/6P.M.

BNSF Railroad ROW

State Highway 2

SE 1/4 SEC 32
T2S, R67W/6P.M.

E. 73rd Ave.

Monaco St.

Locust St.

1/4 Section Line

E. 72nd Ave.

1/4 Section Line

South 1/4 corner of Sec. 32,
T2S, R67W, 6 PM

N

0' 50' 100' 200'

1"=100'

FOR PE-2 INFORMATION,
SEE DETAIL, THIS SHEET.

5000

57016

57014

50863

3312

3311

3310

3309

3308

3307

3306

3305

3304

3303

3302

3301

3300

3299

3298

3297

3296

3295

3294

3293

3292

3291

3290

3289

3288

3287

3286

3285

3284

3283

3282

3281

3280

3279

3278



Sheet Revisions			Sheet Revisions		
Date	Description	Initials	Date	Description	Initials
mm/dd/yy	XXXXXXXX	XXX	mm/dd/yy	XXXXXXXX	XXX

HKS

HARRIS KOCHER SMITH

1120 Lincoln Street, Suite 1000
Denver, Colorado 80203
P: 303-623-6300 F: 303-623-6311
HarrisKocherSmith.com

Right of Way Plans			
Plan Sheet			
Project Name: State Highway 2 Improvements			
Project Location: SH 2, E. 72nd Ave. to E. 96th Ave.			
Secs. 22, 23, 27, 28, 32, 33, T2S, R67W, 6th PM			
Job No.	Last Mod. Date	Subset	Sheet No.
141202	12-11-15	7.02 of 7.10	7.02

PE-1

The Beverly Vandeweghe Living Trust

PE-2B

PE-2C

BNSF Railroad

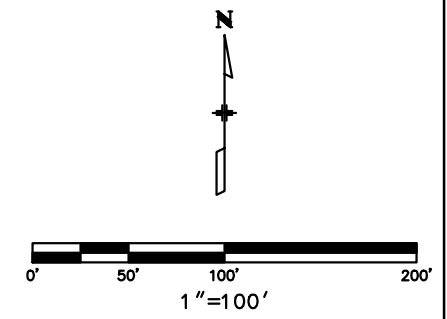
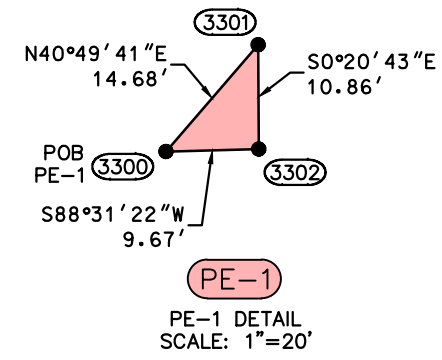
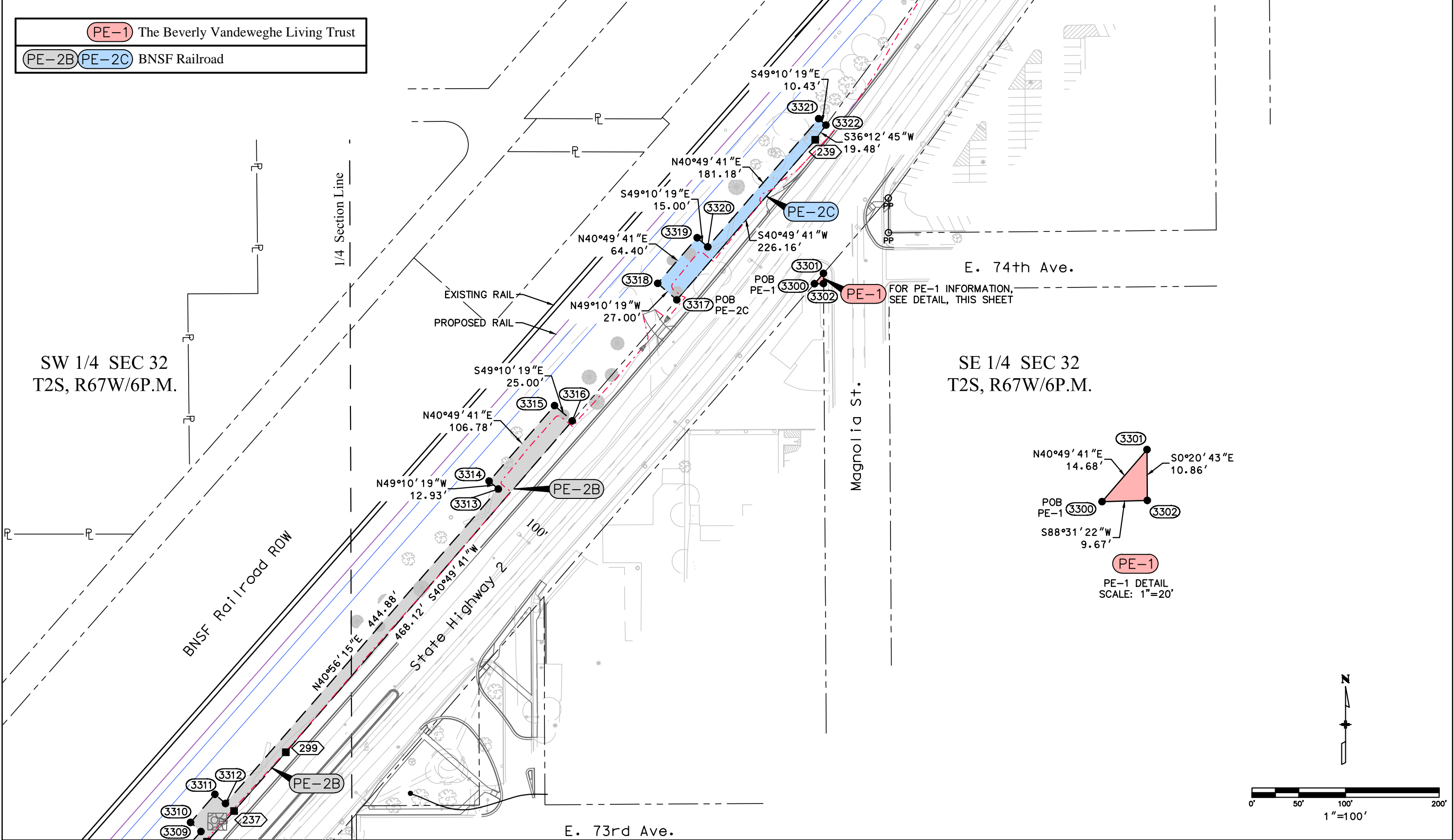



Sheet Revisions		
Date	Description	Initials
mm/dd/yy	XXXXXXXX	XXX

Sheet Revisions		
Date	Description	Initials
mm/dd/yy	XXXXXXXX	XXX

HKS **HARRIS KOCHER SMITH**
1120 Lincoln Street, Suite 1000
Denver, Colorado 80203
P: 303-623-6300 F: 303-623-6311
HarrisKocherSmith.com

Right of Way Plans			
Plan Sheet			
Project Name: State Highway 2 Improvements			
Project Location: SH 2, E. 72nd Ave. to E. 96th Ave.			
Secs. 22, 23, 27, 28, 32, 33, T2S, R67W, 6th PM			
Job No.	Last Mod. Date	Subset	Sheet No.
141202	12-11-15	7.03 of 7.10	7.03

PE-2D BNSF Railroad

1/4 Section Line

200008

EXISTING RAIL
PROPOSED RAIL

E. 75th P.I.

S48°41'11"E
15.00'

3325

3326

PE-2D

SE 1/4 SEC 32
T2S, R67W/6P.M.

N48°41'11"W
15.00'

3324

3323

POB
PE-2D

E. 75th Ave.

Oneida St.

5701

PP

243

100

200007

57012

PP

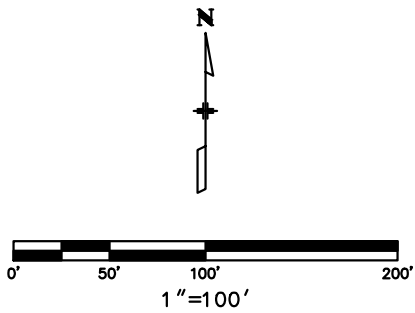



Sheet Revisions		
Date	Description	Initials
mm/dd/yy	XXXXXXXX	XXX

Sheet Revisions		
Date	Description	Initials
mm/dd/yy	XXXXXXXX	XXX

HKS **HARRIS KOCHER SMITH**
1120 Lincoln Street, Suite 1000
Denver, Colorado 80203
P: 303-623-6300 F: 303-623-6311
HarrisKocherSmith.com

Right of Way Plans			
Plan Sheet			
Project Name: State Highway 2 Improvements			
Project Location: SH 2, E. 72nd Ave. to E. 96th Ave.			
Secs. 22, 23, 27, 28, 32, 33, T2S, R67W, 6th PM			
Job No.	Last Mod. Date	Subset	Sheet No.
141202	12-11-15	7.04 of 7.10	7.04

PE-2E BNSF Railroad

NE 1/4 SEC 32
T2S, R67W/6P.M.

NW 1/4 SEC 33
T2S, R67W/6P.M.

EXISTING RAIL
PROPOSED RAIL

BNSF Railroad ROW
State Highway 2

Quebec St.

1/4 Section Line

S41°22'46"W
128.66'
N48°37'14"W
20.00'
S48°37'14"E
20.00'
N41°22'46"E
128.66'
POB
PE-2E

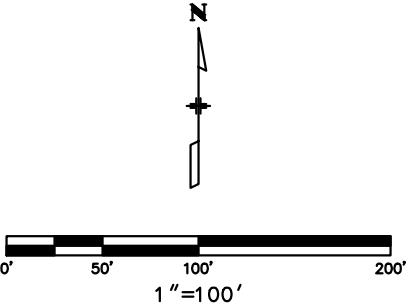



Sheet Revisions		
Date	Description	Initials
mm/dd/yy	XXXXXXXX	XXX

Sheet Revisions		
Date	Description	Initials
mm/dd/yy	XXXXXXXX	XXX

HKS

**HARRIS
KOCHER
SMITH**

1120 Lincoln Street, Suite 1000
Denver, Colorado 80203
P: 303-623-6300 F: 303-623-6311
HarrisKocherSmith.com

Right of Way Plans			
Plan Sheet			
Project Name: State Highway 2 Improvements			
Project Location: SH 2, E. 72nd Ave. to E. 96th Ave.			
Secs. 22, 23, 27, 28, 32, 33, T2S, R67W, 6th PM			
Job No.	Last Mod. Date	Subset	Sheet No.
141202	12-11-15	7.05 of 7.10	7.05

PE-2F BNSF Railroad

NE 1/4 SEC 32
T2S, R67W/6P.M.

NW 1/4 SEC 33
T2S, R67W/6P.M.

1/4 Section Line

BNSF Railroad ROW

State Highway 2

EXISTING RAIL
PROPOSED RAIL

3333

S48°36' 23"E
19.00'

3334

N41°23' 37"E
154.87'

PE-2F

S41°23' 37"W
154.87'

3332

N48°36' 23"W
19.00'

3331

POB
PE-2F

200015

EXISTING RAIL
PROPOSED RAIL

245

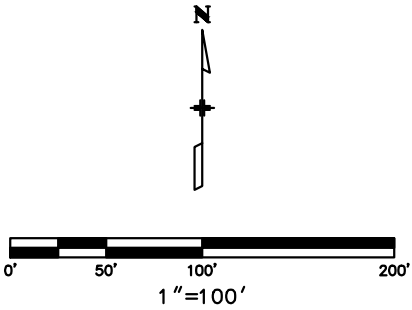



Sheet Revisions		
Date	Description	Initials
mm/dd/yy	XXXXXXXX	XXX

Sheet Revisions		
Date	Description	Initials
mm/dd/yy	XXXXXXXX	XXX

HKS

**HARRIS
KOCHER
SMITH**

1120 Lincoln Street, Suite 1000
Denver, Colorado 80203
P: 303-623-6300 F: 303-623-6311
HarrisKocherSmith.com

Right of Way Plans			
Plan Sheet			
Project Name: State Highway 2 Improvements			
Project Location: SH 2, E. 72nd Ave. to E. 96th Ave.			
Secs. 22, 23, 27, 28, 32, 33, T2S, R67W, 6th PM			
Job No.	Last Mod. Date	Subset	Sheet No.
141202	12-11-15	7.06 of 7.10	7.06

PE-2G

PE-2H

BNSF Railroad

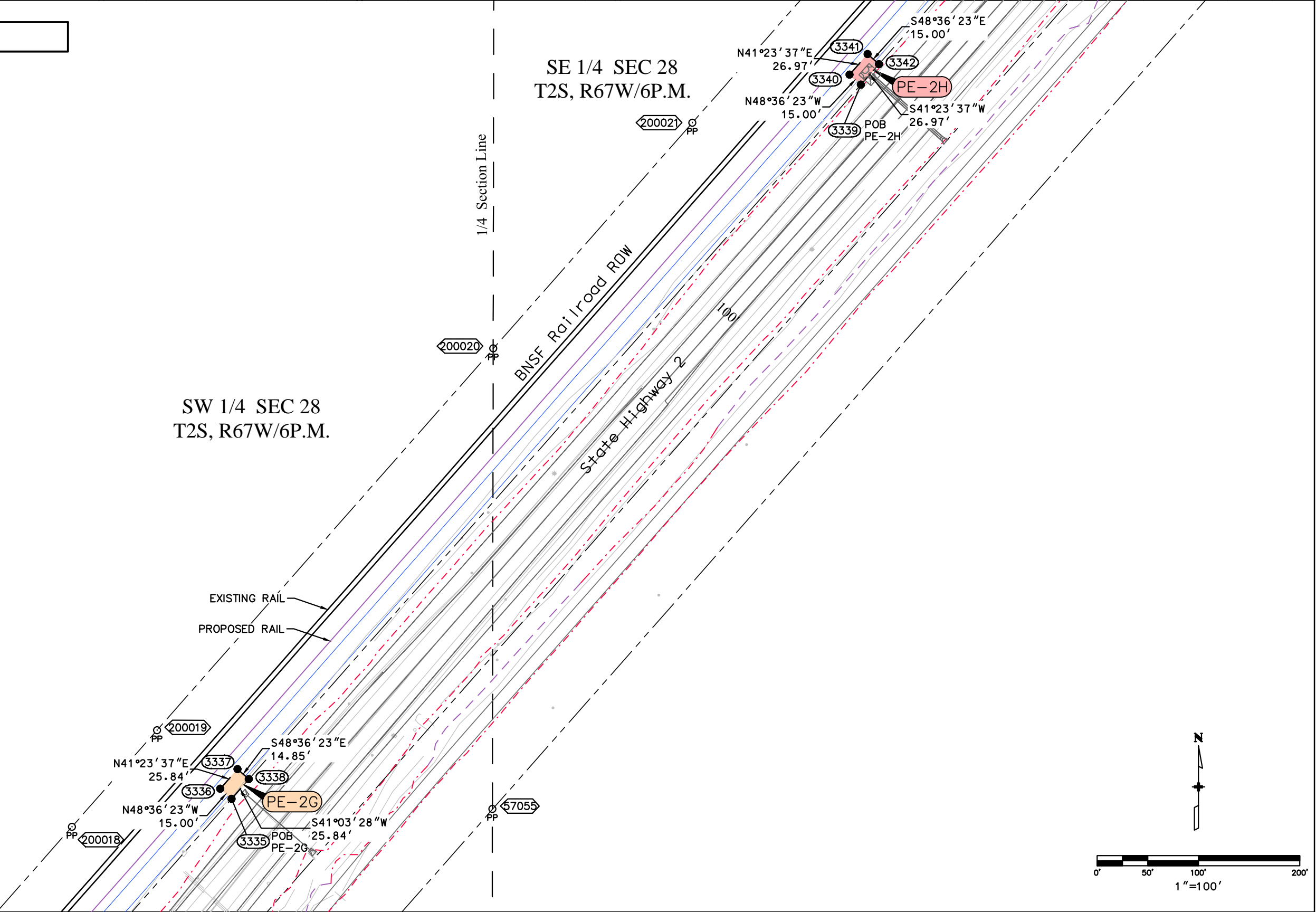



Sheet Revisions		
Date	Description	Initials
mm/dd/yy	XXXXXXXX	XXX

Sheet Revisions		
Date	Description	Initials
mm/dd/yy	XXXXXXXX	XXX

HKS

**HARRIS
KOCHER
SMITH**

1120 Lincoln Street, Suite 1000
Denver, Colorado 80203
P: 303-623-6300 F: 303-623-6311
HarrisKocherSmith.com

Right of Way Plans			
Plan Sheet			
Project Name: State Highway 2 Improvements			
Project Location: SH 2, E. 72nd Ave. to E. 96th Ave.			
Secs. 22, 23, 27, 28, 32, 33, T2S, R67W, 6th PM			
Job No.	Last Mod. Date	Subset	Sheet No.
141202	12-11-15	7.07 of 7.10	7.07

PE-2I

PE-2J

BNSF Railroad

NE 1/4 SEC 28
T2S, R67W/6P.M.

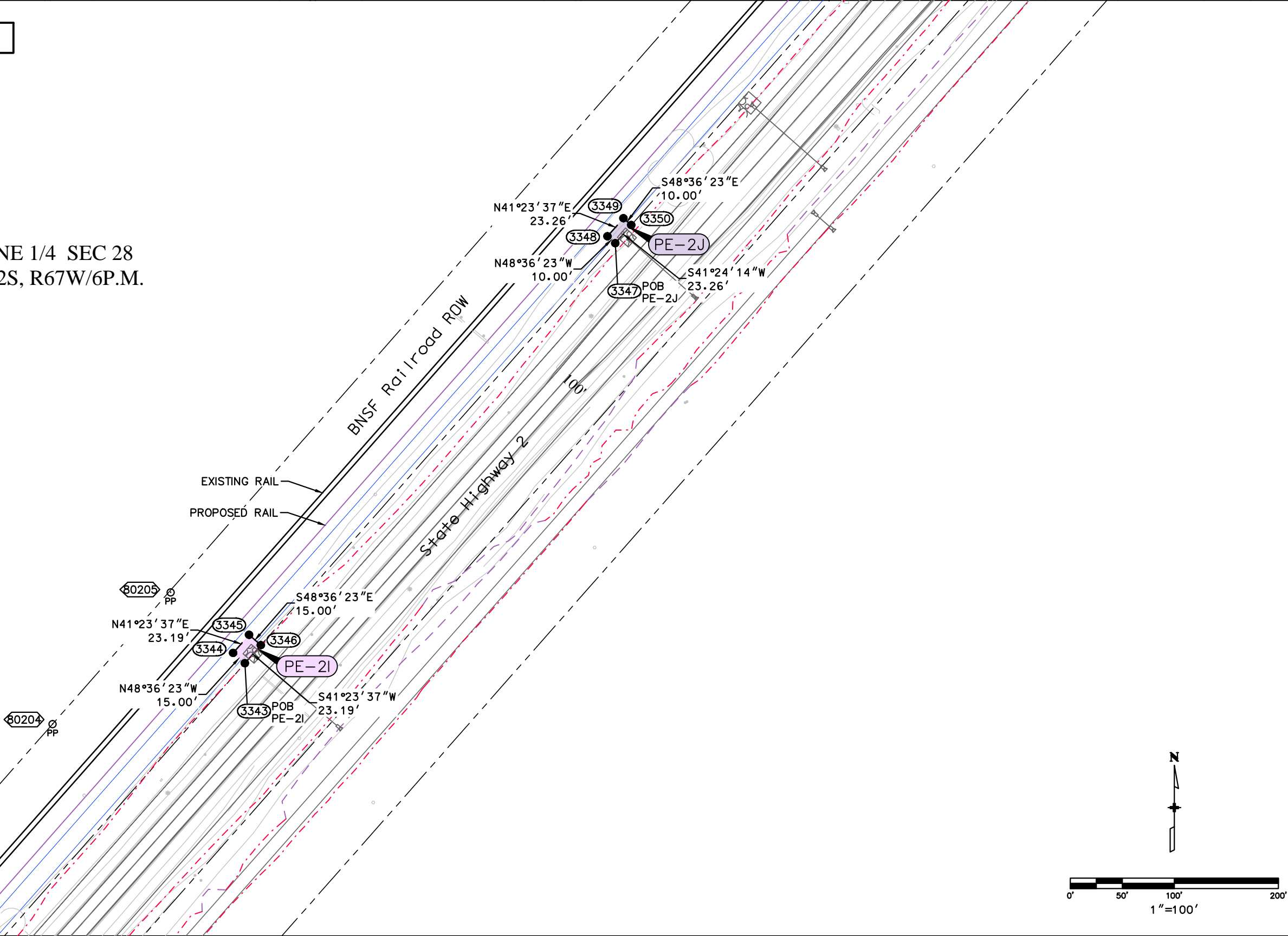



Sheet Revisions		
Date	Description	Initials
mm/dd/yy	XXXXXXXX	XXX

Sheet Revisions		
Date	Description	Initials
mm/dd/yy	XXXXXXXX	XXX

HKS

**HARRIS
KOCHER
SMITH**

1120 Lincoln Street, Suite 1000
Denver, Colorado 80203
P: 303-623-6300 F: 303-623-6311
HarrisKocherSmith.com

Right of Way Plans			
Plan Sheet			
Project Name: State Highway 2 Improvements			
Project Location: SH 2, E. 72nd Ave. to E. 96th Ave.			
Secs. 22, 23, 27, 28, 32, 33, T2S, R67W, 6th PM			
Job No.	Last Mod. Date	Subset	Sheet No.
141202	12-11-15	7.08 of 7.10	7.08

PE-2K BNSF Railroad

SW 1/4 SEC 22
T2S, R67W/6P.M.

NW 1/4 SEC 27
T2S, R67W/6P.M.

1/4 Section Line

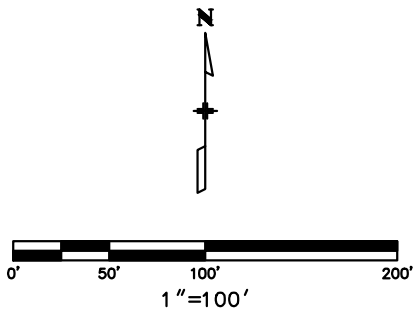
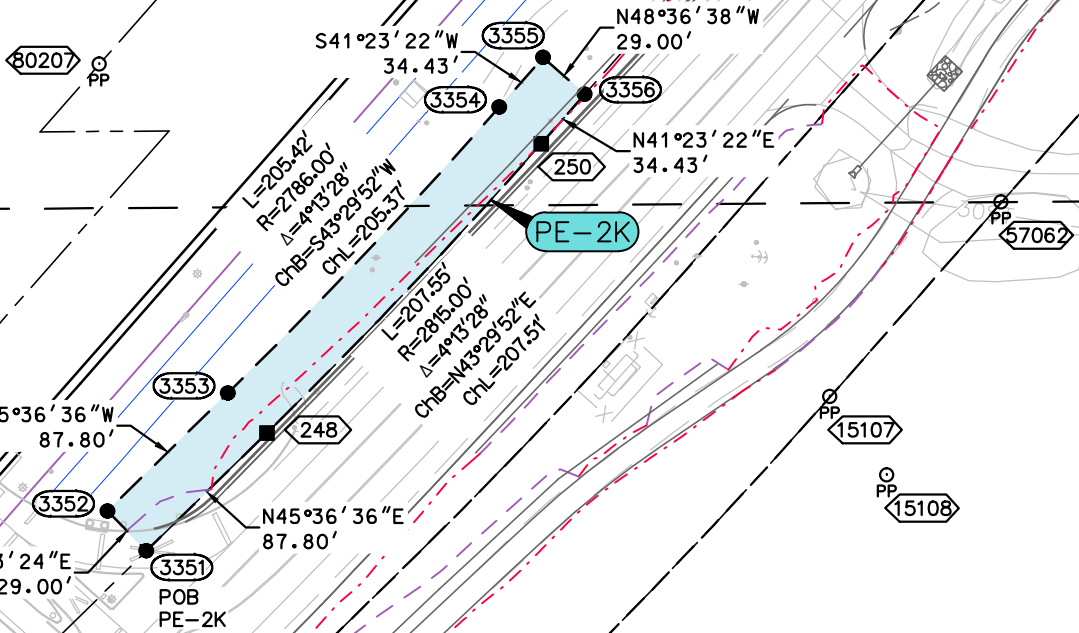



Sheet Revisions		
Date	Description	Initials
mm/dd/yy	XXXXXXXX	XXX

Sheet Revisions		
Date	Description	Initials
mm/dd/yy	XXXXXXXX	XXX

HKS

**HARRIS
KOCHER
SMITH**

1120 Lincoln Street, Suite 1000
Denver, Colorado 80203
P: 303-623-6300 F: 303-623-6311
HarrisKocherSmith.com

Right of Way Plans			
Plan Sheet			
Project Name: State Highway 2 Improvements			
Project Location: SH 2, E. 72nd Ave. to E. 96th Ave.			
Secs. 22, 23, 27, 28, 32, 33, T2S, R67W, 6th PM			
Job No.	Last Mod. Date	Subset	Sheet No.
141202	12-11-15	7.09 of 7.10	7.09

PE-2L BNSF Railroad

Q
PP
57059

PL PL PL PL PL PL PL

EXISTING RAIL
PROPOSED RAIL

BNSF Railroad ROW

State Highway 2

SW 1/4 SEC 22
T2S, R67W/6P.M.

80210
PP

N41°23'22"E
25.33'

3394

3395

PE-2L

3393

3392
POB
PE-2L

S48°36'38"E
5.00'

N48°36'38"W
5.00'

S41°23'22"W
25.33'

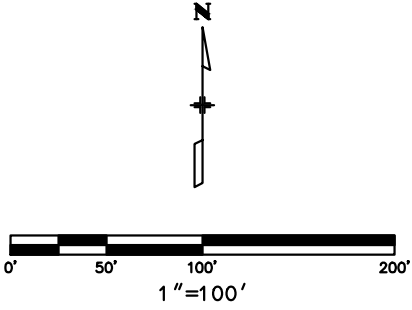



Sheet Revisions		
Date	Description	Initials
mm/dd/yy	XXXXXXXX	XXX

Sheet Revisions		
Date	Description	Initials
mm/dd/yy	XXXXXXXX	XXX

HKS

**HARRIS
KOCHER
SMITH**

1120 Lincoln Street, Suite 1000
Denver, Colorado 80203
P: 303-623-6300 F: 303-623-6311
HarrisKocherSmith.com

Right of Way Plans			
Plan Sheet			
Project Name: State Highway 2 Improvements			
Project Location: SH 2, E. 72nd Ave. to E. 96th Ave.			
Secs. 22, 23, 27, 28, 32, 33, T2S, R67W, 6th PM			
Job No.	Last Mod. Date	Subset	Sheet No.
141202	12-11-15	7.10 of 7.10	7.10

PE-2M BNSF Railroad

NE 1/4 SEC 22
T2S, R67W/6P.M.

NW 1/4 SEC 23
T2S, R67W/6P.M.

EXISTING RAIL
PROPOSED RAIL

BNSF Railroad ROW
State Highway 2

1/4 Section Line

N

0'

50'

100'

200'

1"=100'

[illegible]

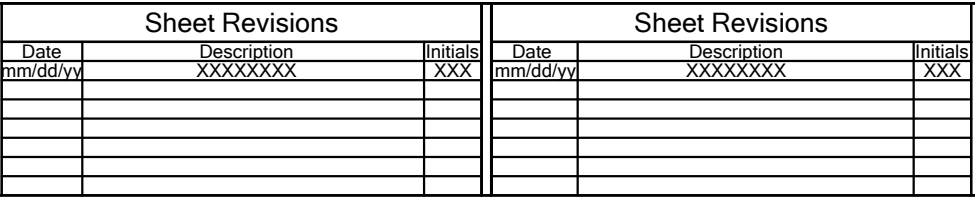

Right of Way Plans			
Tabulation of Properties			
Project Name: State Highway 2 Improvements			
Project Location: SH 2, E. 72nd Ave. to E. 96th Ave.			
Secs.22, 27, 28, 32, 33, T2S, R67W, 6th PM			
Job No.	Last Mod. Date	Subset	Sheet No.
141202	12-11-15	2.02 of 2.02	2.02

[illegible]