

DRAFT FOR REFERENCE

- GRADING AND DRAINAGE NOTES:**
1. ALL GRADING SHALL BE IN ACCORDANCE WITH THE CITY OF DENVER GRADING AND DRAINAGE ORDINANCES.
 2. CONSTRUCTION SHALL BE IN ACCORDANCE WITH THE CITY OF DENVER GRADING AND DRAINAGE ORDINANCES.
 3. CONSTRUCTION SHALL BE IN ACCORDANCE WITH THE CITY OF DENVER GRADING AND DRAINAGE ORDINANCES.
 4. CONSTRUCTION SHALL BE IN ACCORDANCE WITH THE CITY OF DENVER GRADING AND DRAINAGE ORDINANCES.
 5. UNLESS OTHERWISE SPECIFIED, THE FINISHED GRADE ADJUSTMENT TO THE EXISTING GRADE SHALL BE LIMITED TO 12 INCHES.
 6. THE FINISHED GRADE SHALL BE LIMITED TO 12 INCHES ABOVE THE EXISTING GRADE.
 7. THE FINISHED GRADE SHALL BE LIMITED TO 12 INCHES BELOW THE EXISTING GRADE.
 8. THE FINISHED GRADE SHALL BE LIMITED TO 12 INCHES ABOVE THE EXISTING GRADE.
 9. THE FINISHED GRADE SHALL BE LIMITED TO 12 INCHES BELOW THE EXISTING GRADE.
 10. THE FINISHED GRADE SHALL BE LIMITED TO 12 INCHES ABOVE THE EXISTING GRADE.
 11. THE FINISHED GRADE SHALL BE LIMITED TO 12 INCHES BELOW THE EXISTING GRADE.
 12. THE FINISHED GRADE SHALL BE LIMITED TO 12 INCHES ABOVE THE EXISTING GRADE.
 13. THE FINISHED GRADE SHALL BE LIMITED TO 12 INCHES BELOW THE EXISTING GRADE.
 14. THE FINISHED GRADE SHALL BE LIMITED TO 12 INCHES ABOVE THE EXISTING GRADE.
 15. THE FINISHED GRADE SHALL BE LIMITED TO 12 INCHES BELOW THE EXISTING GRADE.
 16. THE FINISHED GRADE SHALL BE LIMITED TO 12 INCHES ABOVE THE EXISTING GRADE.
 17. THE FINISHED GRADE SHALL BE LIMITED TO 12 INCHES BELOW THE EXISTING GRADE.
 18. THE FINISHED GRADE SHALL BE LIMITED TO 12 INCHES ABOVE THE EXISTING GRADE.
 19. THE FINISHED GRADE SHALL BE LIMITED TO 12 INCHES BELOW THE EXISTING GRADE.
 20. THE FINISHED GRADE SHALL BE LIMITED TO 12 INCHES ABOVE THE EXISTING GRADE.

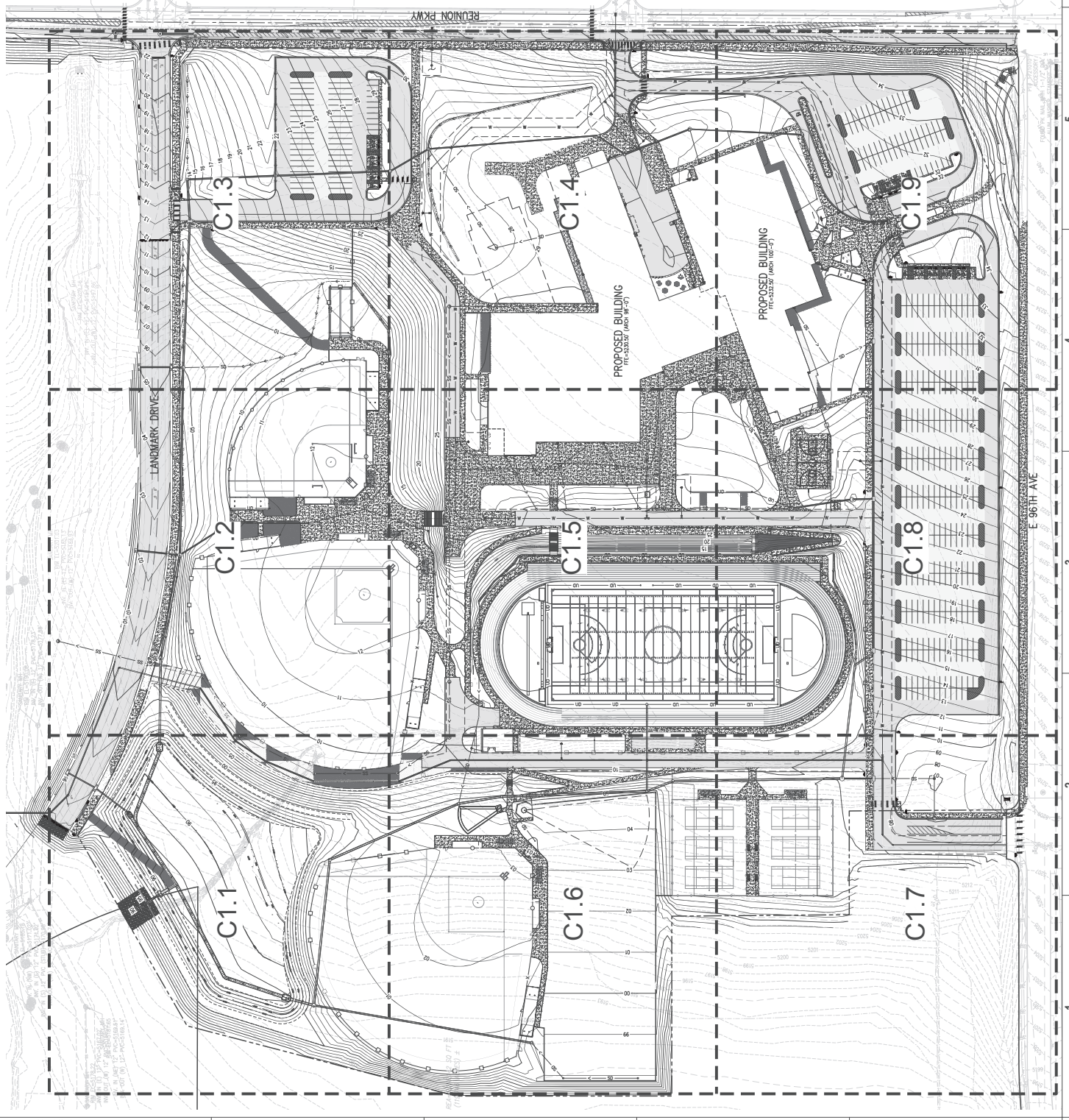

ARCHITECT
hard coplan machi
 1000 WAZEE STREET, SUITE 400
 DENVER, CO 80202
 303.507.9077

OWNER
 ROCKY VISTA HIGH SCHOOL
 17655 E 96TH AVENUE
 COMMERCE CITY, CO 80222

DATE
 12/11/2014

PROJECT NUMBER
 17655 E 96TH AVENUE

PROJECT NAME
 ROCKY VISTA HIGH SCHOOL

ARCHITECT
 hard coplan machi
 ARCHITECTURE
 LANDSCAPE ARCHITECTURE
 PLANNING
 INTERIORS

ARCHITECT
 ARCHITECT

PROJECT NUMBER
 22010.10

Drawn By: NWH

Checked By: SSP

ARCHITECT
 hard coplan machi
 ARCHITECTURE
 LANDSCAPE ARCHITECTURE
 PLANNING
 INTERIORS

ARCHITECT
 ARCHITECT

ARCHITECT
 hard coplan machi
 ARCHITECTURE
 LANDSCAPE ARCHITECTURE
 PLANNING
 INTERIORS

ARCHITECT
 ARCHITECT

ARCHITECT
 hard coplan machi
 ARCHITECTURE
 LANDSCAPE ARCHITECTURE
 PLANNING
 INTERIORS

ARCHITECT
 ARCHITECT

ARCHITECT
 hard coplan machi
 ARCHITECTURE
 LANDSCAPE ARCHITECTURE
 PLANNING
 INTERIORS

ARCHITECT
 ARCHITECT

ARCHITECT
 hard coplan machi
 ARCHITECTURE
 LANDSCAPE ARCHITECTURE
 PLANNING
 INTERIORS

ARCHITECT
 ARCHITECT

ARCHITECT
 hard coplan machi
 ARCHITECTURE
 LANDSCAPE ARCHITECTURE
 PLANNING
 INTERIORS

ARCHITECT
 ARCHITECT

ARCHITECT
 hard coplan machi
 ARCHITECTURE
 LANDSCAPE ARCHITECTURE
 PLANNING
 INTERIORS

ARCHITECT
 ARCHITECT

ARCHITECT
 hard coplan machi
 ARCHITECTURE
 LANDSCAPE ARCHITECTURE
 PLANNING
 INTERIORS

ARCHITECT
 ARCHITECT

ARCHITECT
 hard coplan machi
 ARCHITECTURE
 LANDSCAPE ARCHITECTURE
 PLANNING
 INTERIORS

ARCHITECT
 ARCHITECT

ARCHITECT
 hard coplan machi
 ARCHITECTURE
 LANDSCAPE ARCHITECTURE
 PLANNING
 INTERIORS

ARCHITECT
 ARCHITECT

ARCHITECT
 hard coplan machi
 ARCHITECTURE
 LANDSCAPE ARCHITECTURE
 PLANNING
 INTERIORS

ARCHITECT
 ARCHITECT

DRAFT FOR REFERENCE

- GRADING AND DRAINAGE NOTES:**
1. ALL GRADING SHALL BE IN ACCORDANCE WITH THE PROPOSED GRADING PLAN.
 2. CONSTRUCTION SHALL BE IN ACCORDANCE WITH THE PROPOSED GRADING PLAN.
 3. CONSTRUCTION SHALL BE IN ACCORDANCE WITH THE PROPOSED GRADING PLAN.
 4. CONSTRUCTION SHALL BE IN ACCORDANCE WITH THE PROPOSED GRADING PLAN.
 5. CONSTRUCTION SHALL BE IN ACCORDANCE WITH THE PROPOSED GRADING PLAN.
 6. CONSTRUCTION SHALL BE IN ACCORDANCE WITH THE PROPOSED GRADING PLAN.

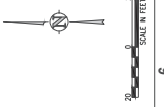
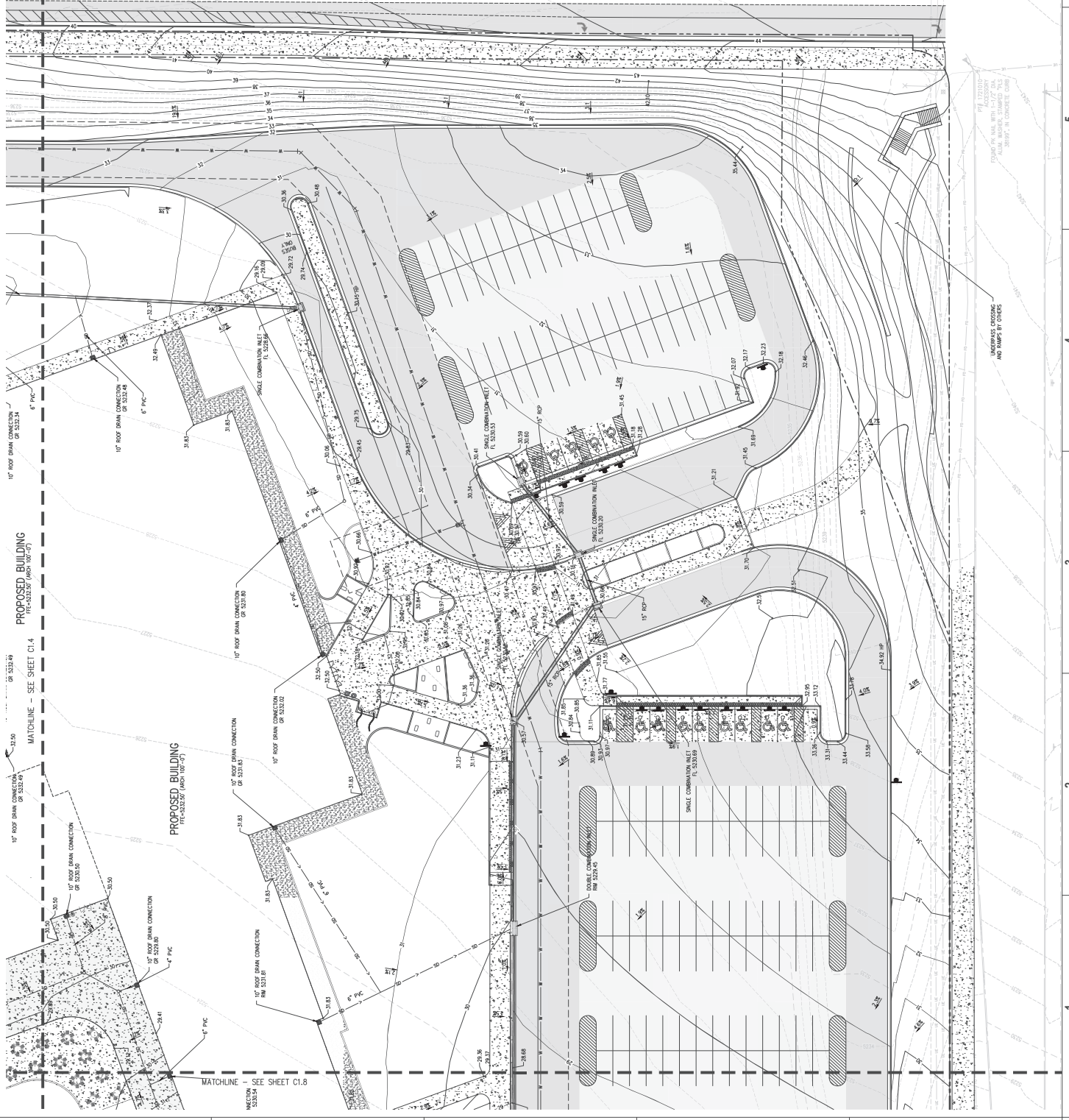

ARCHITECT
HORD COPPIN MACHT
 1000 VAZEE STREET, SUITE 450
 BOULDER, CO 80502
 303.447.9977

OWNER
 ROCKY VISTA HIGH SCHOOL
 17655 E 96th AVENUE
 COMMERCE CITY, CO 80222

DATE
 12/11/2010

PROJECT
 ROCKY VISTA HIGH SCHOOL

PROJECT NUMBER
 222010.10

DRAWN BY
 RMI

CHECKED BY
 SSP

LANDSCAPE OR
 REUNION PKR

DRAWING
 DETAILED GRADING AND
 DRAINAGE PLAN

C1.9

NOT FOR CONSTRUCTION

**SEE ALL 2D
 2010 CONSTRUCTION DOCUMENTS**

273

hard coplin macht
 ARCHITECTURE
 LANDSCAPE ARCHITECTURE
 PLANNING
 INTERIOR DESIGN

ARCHITECT
 ARCH/14