

OWNERSHIP	ENVIRONMENTAL	JURISDICTION	TEST PRESSURE MIN/MAX	TEST PRESSURE FACTOR	DEPTH OF COVER
			1525 (MIN.) PSIG - 1625 (MAX.) PSIG	(1.5 X 1000) PSIG + 25 PSIG GAUGE ERROR	4.0' (MIN.) - 46.9' (MAX.)

STATIONING	STA. 00+00 PROPOSED TIE-IN LOCATION EL. T.O.P. 3883.0'	STA. 00+50 P.L. 33728.24' (CUT 48' 3R ELL)	STA. 00+75 P.L. 07147.25' (CUT 48' 3R ELL)	STA. 00+95 EXISTING 2" E COMM LINE(S) EL. T.O.P. 3883.3'	STA. 01+00 EXISTING 24" STORM LINE EL. T.O.P. 3883.5'	STA. 01+45 PROPOSED T.I.A. EL. 3891.5'	STA. 01+90 EXISTING COMM LINE (LINK) EL. T.O.P. UNKNOWN	STA. 02+30 EXISTING 2" ELECTRIC LINE EL. T.O.P. 3102.3'	STA. 02+45 EXISTING EDGE OF PAVEMENT EL. 3100.9'	STA. 02+60 EXISTING 20" STORM LINE EL. T.O.P. 3661.3'	STA. 02+95 EXISTING EDGE OF PAVEMENT EL. 3104.8'	STA. 03+18 EXISTING 10" GAS LINE EL. T.O.P. 3884.1'	STA. 03+18 EXISTING 20" WATER LINE EL. T.O.P. 3878.8'	STA. 03+49 EXISTING 2" COMM LINE EL. T.O.P. 3887.4'	STA. 03+50 EXISTING 12" STORM LINE EL. T.O.P. 3872.8'	STA. 03+57 EXISTING HIGHWAY RIGHT OF WAY EL. 3887.7'	STA. 03+59 PROPOSED PSCO EASEMENT EL. 3886.7'	STA. 03+15 EXISTING 2" ELECTRIC LINE EL. T.O.P. 3102.3'	STA. 03+22 EXISTING EDGE OF PAVEMENT EL. 3098.7'	STA. 03+34 EXISTING 2" ELECTRIC LINE EL. T.O.P. 3102.3'	STA. 03+40 EXISTING EASEMENT EL. 3097.1'	STA. 03+41 EXISTING 12" STORM LINE EL. T.O.P. 3873.3'	STA. 03+42 EXISTING EASEMENT EL. 3092.8'	STA. 03+43 EXISTING EDGE OF CONCRETE EL. 3092.8'	STA. 03+43 PROPOSED EASEMENT EL. 3092.8'	STA. 03+43 EXISTING EDGE OF PAVEMENT EL. 3092.8'	STA. 03+44 EXISTING BACK OF CURB EL. 3092.8'	STA. 03+44 EXISTING 20" WATER LINE EL. T.O.P. 3878.8'	STA. 03+44 EXISTING BACK OF CURB EL. 3092.8'	STA. 03+44 EXISTING 12" STORM LINE EL. T.O.P. 3872.8'	STA. 03+44 EXISTING HIGHWAY RIGHT OF WAY EL. 3887.7'	STA. 03+44 EXISTING 2" COMM LINE EL. T.O.P. 3887.4'	STA. 03+44 EXISTING 12" STORM LINE EL. T.O.P. 3872.8'	STA. 03+44 EXISTING 2" ELECTRIC LINE EL. T.O.P. 3102.3'	STA. 03+44 EXISTING 24" STORM LINE EL. T.O.P. 3883.5'	STA. 03+44 EXISTING EDGE OF PAVEMENT EL. 3104.8'	STA. 03+44 EXISTING BACK OF CURB EL. 3092.8'	STA. 03+44 EXISTING FENCE LINE EL. 3092.8'	STA. 03+44 EXISTING HIGHWAY RIGHT OF WAY EL. 3887.7'	STA. 03+44 PROPOSED PSCO EASEMENT EL. 3092.8'	STA. 03+44 EXISTING EDGE OF CONCRETE EL. 3092.8'
------------	---	---	---	---	--	---	--	--	---	--	---	--	--	--	--	---	--	--	---	--	---	--	---	---	---	---	---	--	---	--	---	--	--	--	--	---	---	---	---	--	---

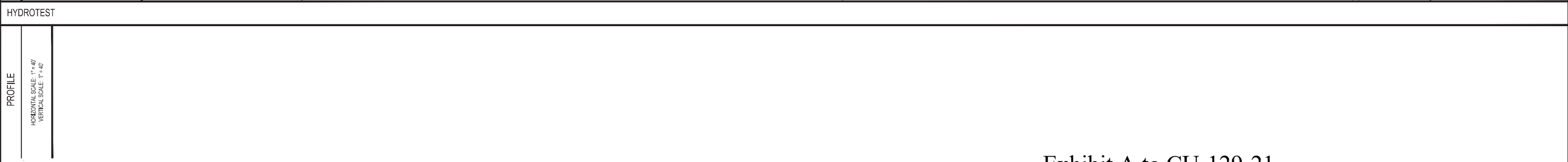
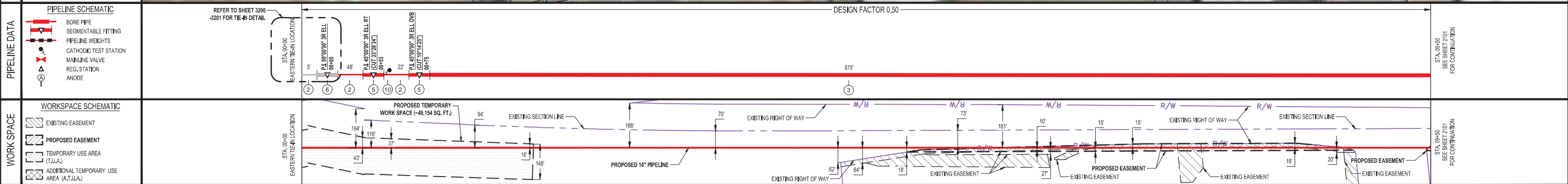
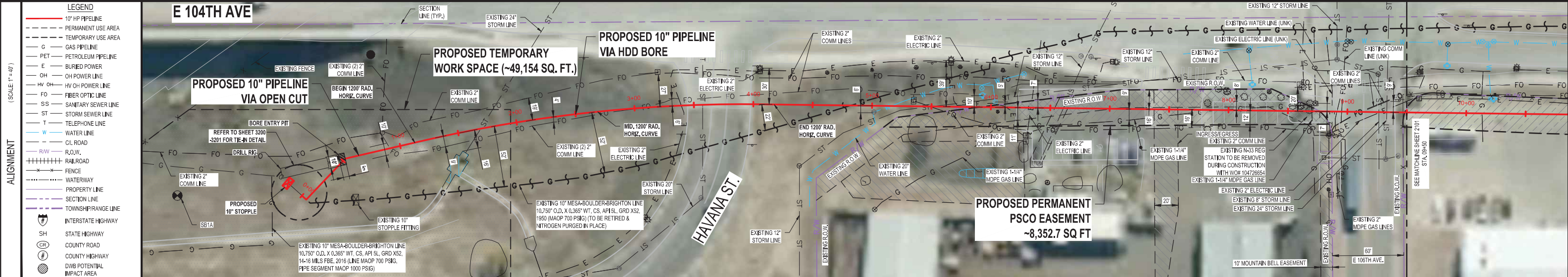

CAD FILE NAME: DI_10in_Skylake_2100.dwg

FLOC: GT-00000810530

EN Engineering
9777 PYRAMID COURT, STE 300
ENGLEWOOD, CO. 80112
TEL. 303-405-2799
WWW.ENENGINEERING.COM

HISTORY		DATE		REVISIONS		
DRAWN BY:	DATE	NO.	DESCRIPTION	BY	DATE	
KV	06/03/20					
DM	06/04/20	1	REISSUED FOR CONSTRUCTION	DM	03/09/21	
MCS	06/30/20					
MD	03/08/21					
IN SERVICE DATE:						

10" MESA TO BOULDER - I76 TO SKYLAKE PIPELINE STA. 00+00 TO 09+50				DRAWING 2100
SERVICE CENTER: D162 - BRIGHTON	LOCATION: S5,9,10 T2S R67W			1
DIVISION: ADAMS	CITY/COUNTY : COMMERCE CITY/ADAMS	TYPE: TRANSMISSION		

OWNERSHIP	ENVIRONMENTAL	PROPOSED PSCO EASEMENT 805.0'	EXISTING PSCO EASEMENT 145.0'
JURISDICTION	TEST PRESSURE MIN/MAX	1525 (MIN.) PSIG - 1625 (MAX.) PSIG	
TEST PRESSURE FACTOR	TEST PRESSURE GAUGE ERROR	(1.5 X 1000) PSIG + 25 PSIG GAUGE ERROR	
DEPTH OF COVER		4.0' (MIN.) - 20.1' (MAX.)	

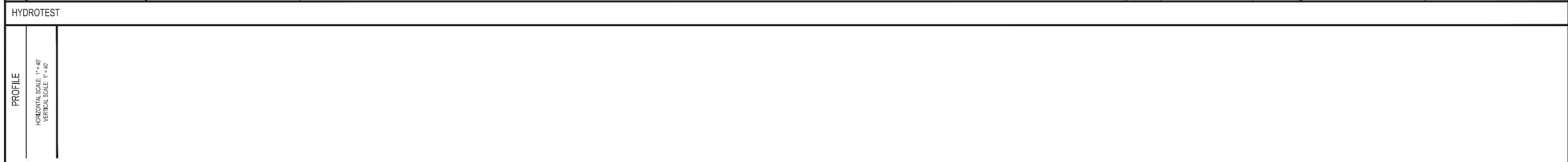
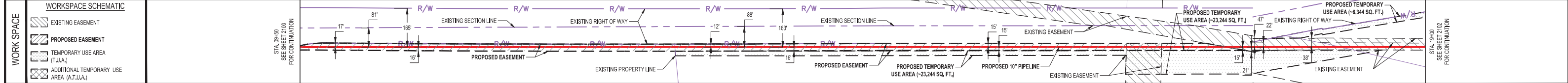
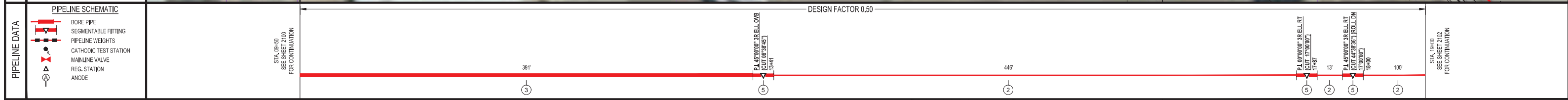
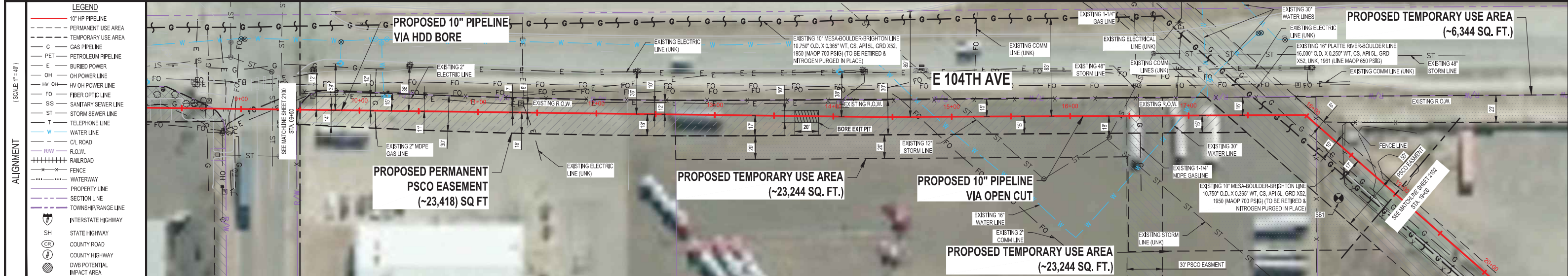
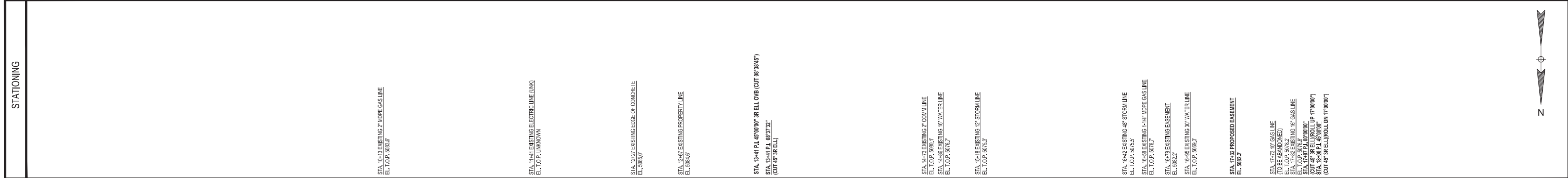

CAD FILE NAME: D1_10in_Skylake_2100.dwg

		<p>9777 PYRAMID COURT, STE 300 ENGLEWOOD, CO. 80112 TEL. 303-405-2799 WWW.ENENGINEERING.COM</p>	HISTORY			REVISIONS			10" MESA TO BOULDER - I76 TO SKYLAKE PIPELINE STA. 09+50 TO 19+00			DRAWING 2101
			DRAWN BY: KV DESIGNED BY: DM CHECKED BY: MCS APPROVED BY: MD IN SERVICE DATE:	DATE 06/03/20 06/04/20 06/30/20 03/08/21	NO. 1	DESCRIPTION REISSUED FOR CONSTRUCTION	BY DM	DATE 03/09/21	SERVICE CENTER: D162 - BRIGHTON DIVISION: ADAMS	LOCATION: S5,9,10 T2S R67W CITY/COUNTY : COMMERCE CITY/ADAMS	TYPE: TRANSMISSION	

OWNERSHIP	ENVIRONMENTAL	JURISDICTION	TEST PRESSURE MIN/MAX	TEST PRESSURE FACTOR	DEPTH OF COVER
			1525 (MIN.) PSIG - 1625 (MAX.) PSIG	(1.5 X 1000) PSIG + 25 PSIG GAUGE ERROR	4.0' (MIN.) - 56.9' (MAX.)

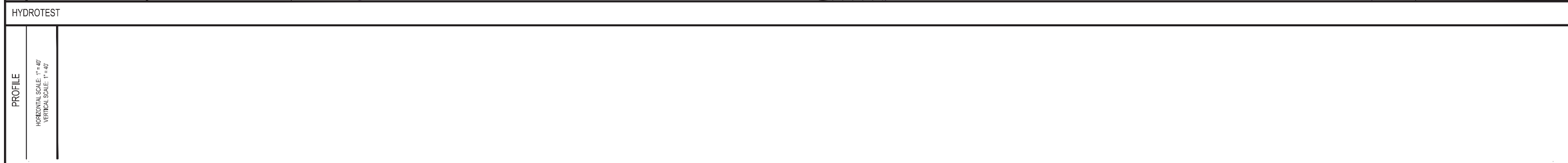
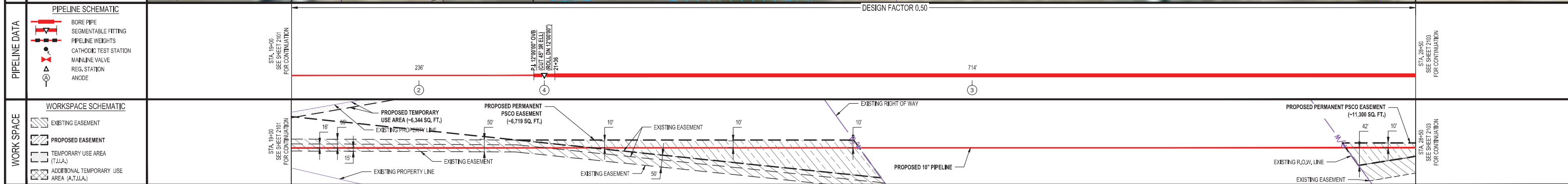
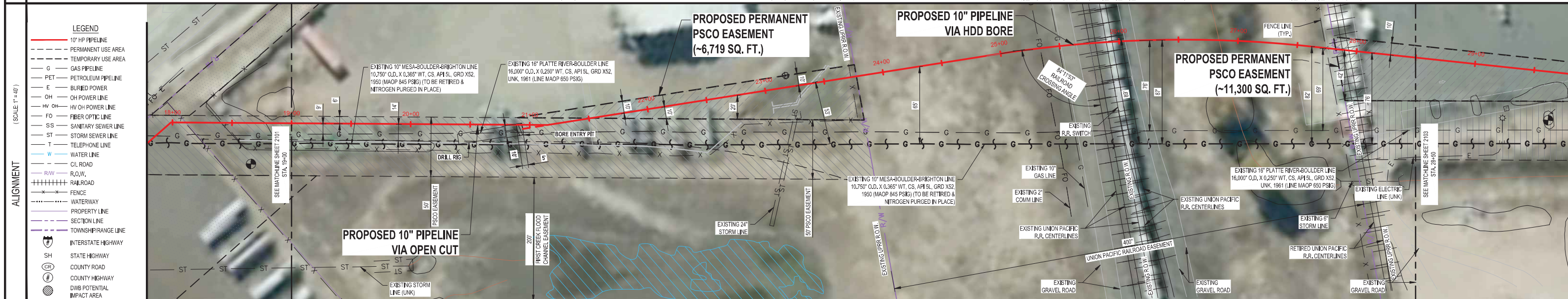
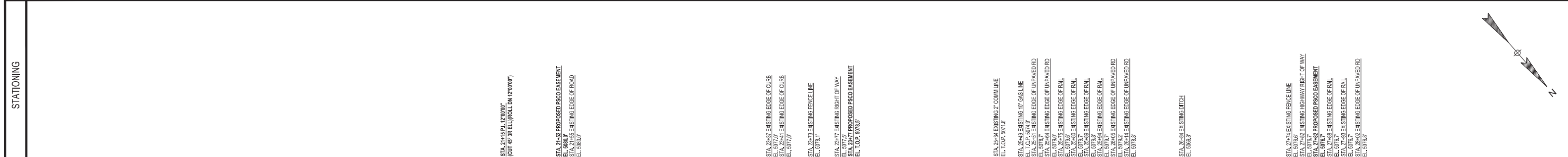

CAD FILE NAME: DI_10in_Skylake_

FLOC: GT-00000810530

ENEngineering
 9777 PYRAMID COURT, STE 300
 ENGLEWOOD, CO. 80112
 TEL. 303-405-2799
 WWW.ENENGINEERING.COM

HISTORY		DATE		REVISIONS		
DRAWN BY:	NO.	DESCRIPTION	BY	DATE		
KV	06/03/20					
DM	06/04/20	1 REISSUED FOR CONSTRUCTION	DM	03/09/21		
MCS	06/30/20					
MD	03/08/21					

**10" MESA TO BOULDER - I76 TO SKYLAKE
 PIPELINE
 STA. 19+00 TO 28+50**

SERVICE CENTER: D162 - BRIGHTON LOCATION: S5,9,10 T2S R67W

DIVISION: ADAMS CITY/COUNTY: COMMERCE CITY/ADAMS TYPE: TRANSMISSION

DRAWING
2102

OWNERSHIP	ENVIRONMENTAL	JURISDICTION	TEST PRESSURE MIN/MAX	TEST PRESSURE FACTOR	DEPTH OF COVER
			1525 (MIN.) PSIG - 1625 (MAX.) PSIG	(1.5 X 1000) PSIG + 25 PSIG GAUGE ERROR	4.0' (MIN.) - 54.3' (MAX.)

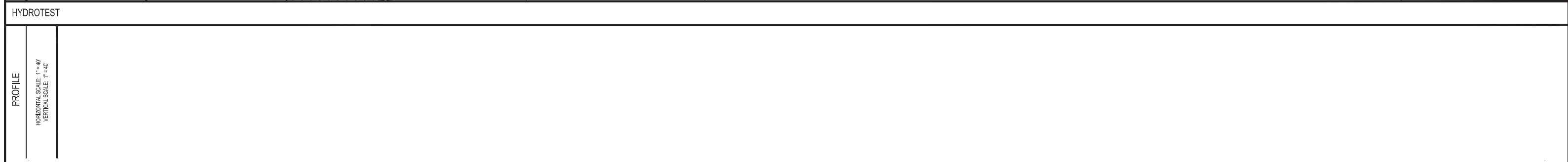
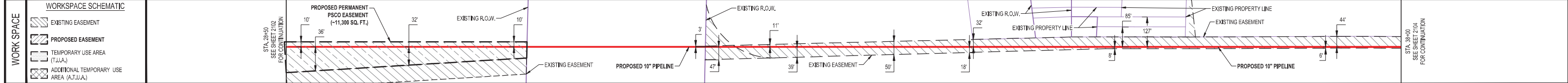
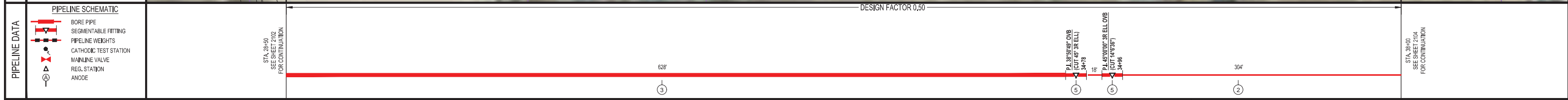
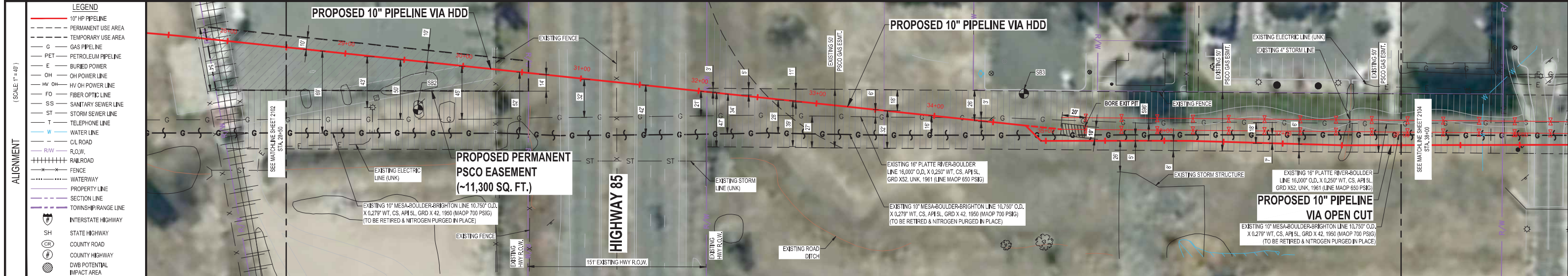

CAD FILE NAME: D1_10in_Skylake_2100.dwg

		<p>9777 PYRAMID COURT, STE 300 ENGLEWOOD, CO. 80112 TEL. 303-405-2799 WWW.ENENGINEERING.COM</p>	HISTORY DRAWN BY: KV 06/03/20 DESIGNED BY: DM 06/04/20 CHECKED BY: MCS 06/30/20 APPROVED BY: MD 03/08/21 IN SERVICE DATE:			REVISIONS <table border="1"> <thead> <tr> <th>NO.</th> <th>DESCRIPTION</th> <th>BY</th> <th>DATE</th> </tr> </thead> <tbody> <tr> <td>1</td> <td>REISSUED FOR CONSTRUCTION</td> <td>DM</td> <td>03/09/21</td> </tr> </tbody> </table>			NO.	DESCRIPTION	BY	DATE	1	REISSUED FOR CONSTRUCTION	DM	03/09/21	10" MESA TO BOULDER - I76 TO SKYLAKE PIPELINE STA. 28+50 TO 38+00			DRAWING 2103
			NO.	DESCRIPTION	BY	DATE														
1	REISSUED FOR CONSTRUCTION	DM	03/09/21																	
SERVICE CENTER: D162 - BRIGHTON		LOCATION: S5,9,10 T2S R67W		DIVISION: ADAMS CITY/COUNTY : COMMERCE CITY/ADAMS TYPE: TRANSMISSION																

FLOC: GT-000000810530



OWNERSHIP	ENVIRONMENTAL	JURISDICTION	TEST PRESSURE MIN/MAX	TEST PRESSURE FACTOR	DEPTH OF COVER
PSCO GAS EASEMENT 60'			1525 (MIN.) PSIG - 1625 (MAX.) PSIG	(1.5 X 1000) PSIG + 25 PSIG GAUGE ERROR	4.0' (MIN.) - 39.8' (MAX.)

STATIONING	STATIONING
STA. 38+48 EXISTING WATER LINE (UNK) EL. 100.0, 507.5 STA. 39+76 EXISTING EASEMENT EL. 507.5 STA. 39+86 EXISTING RIGHT OF WAY EL. 507.2 STA. 39+07 EXISTING EDGE OF SIDEWALK EL. 507.4 STA. 39+12 EXISTING BACK OF CURB EL. 507.4 STA. 39+13 EXISTING EDGE OF PAVEMENT EL. 507.4 STA. 39+14 EXISTING EDGE OF PAVEMENT EL. 507.4 STA. 39+27 EXISTING BACK OF CURB EL. 507.4 STA. 39+42 EXISTING EDGE OF SIDEWALK EL. 507.4 STA. 39+66 EXISTING RIGHT OF WAY EL. 507.4 STA. 39+68 EXISTING ELECTRIC LINES EL. 100.0, 507.2 STA. 39+76 EXISTING PSICO GAS EASEMENT EL. 507.6 STA. 43+82 PROPOSED I.U.A. EL. 506.1 STA. 44+35 EXISTING DRAINAGE EASEMENT EL. 507.6 STA. 44+45 EXISTING DRAINAGE EASEMENT EL. 507.3 STA. 45+38 EXISTING 2" COMM LINE EL. 100.0, 507.3 STA. 45+45 EXISTING ELECTRIC LINE (UNK) EL. 100.0, UNKNOWN STA. 45+78 PL 45" 9000' 3R ELL (TO BE ABANDONED) EL. 100.0, 507.3 STA. 45+88 PL 45" 9000' 3R ELL EL. 100.0, 507.3 STA. 46+30 EXISTING RIGHT OF WAY EL. 507.0 STA. 46+38 EXISTING EDGE OF SIDEWALK EL. 507.4 STA. 46+45 EXISTING BACK OF CURB EL. 507.0 STA. 46+48 EXISTING EDGE OF PAVEMENT EL. 507.0 STA. 46+56 EXISTING 12" WATER LINE EL. 100.0, 506.1 STA. 46+67 EXISTING 8" STORM LINE EL. 100.0, 506.4 STA. 46+70 EXISTING 8" WATER LINE EL. 100.0, 506.4 STA. 46+80 EXISTING RIGHT OF WAY EL. 507.0 STA. 46+82 EXISTING EDGE OF SIDEWALK EL. 507.4 STA. 46+85 EXISTING EDGE OF PAVEMENT EL. 507.4 STA. 46+89 EXISTING 3" ELECTRIC LINE EL. 100.0, 507.2	STA. 47+50 SEE SHEET 2105 FOR CONTINUATION

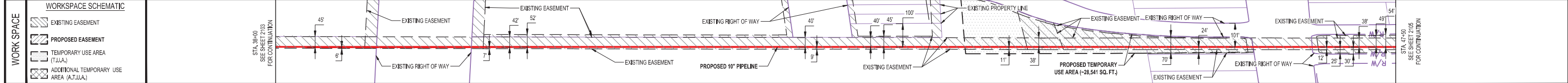
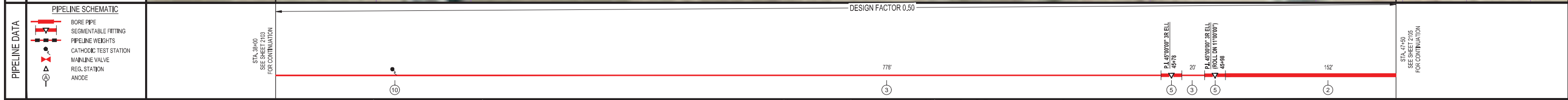
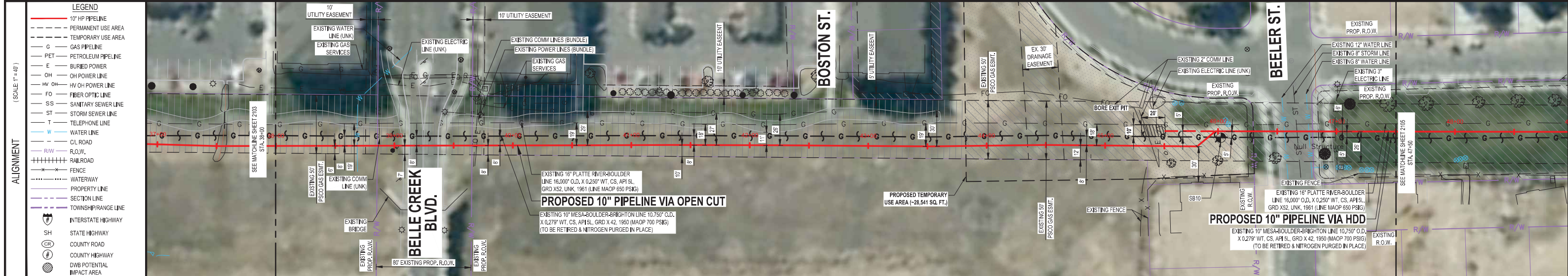

HYDROTEST	PROFILE
	HORIZONTAL SCALE: 1" = 40' VERTICAL SCALE: 1" = 40'

CAD FILE NAME: DI_10in_Skylake_2100.dwg

		<p>9777 PYRAMID COURT, STE 300 ENGLEWOOD, CO. 80112 TEL. 303-405-2799 WWW.ENENGINEERING.COM</p>	HISTORY DRAWN BY: KV 06/03/20 DESIGNED BY: DM 06/04/20 CHECKED BY: MCS 06/30/20 APPROVED BY: MD 03/08/21 IN SERVICE DATE:			REVISIONS <table border="1"> <thead> <tr> <th>NO.</th> <th>DESCRIPTION</th> <th>BY</th> <th>DATE</th> </tr> </thead> <tbody> <tr> <td>1</td> <td>REISSUED FOR CONSTRUCTION</td> <td>DM</td> <td>03/09/21</td> </tr> </tbody> </table>			NO.	DESCRIPTION	BY	DATE	1	REISSUED FOR CONSTRUCTION	DM	03/09/21	10" MESA TO BOULDER - I76 TO SKYLAKE PIPELINE STA. 38+00 TO 47+50			DRAWING 2104
			NO.	DESCRIPTION	BY	DATE														
1	REISSUED FOR CONSTRUCTION	DM	03/09/21																	
SERVICE CENTER: D162 - BRIGHTON		LOCATION: S5,9,10 T2S R67W		DIVISION: ADAMS CITY/COUNTY : COMMERCE CITY/ADAMS TYPE: TRANSMISSION																

FLOC: GT-00000810530

OWNERSHIP	47+50	PSCO GAS EASEMENT 178'	49+28	ALTON STREET PSCO GAS ESMT. 51' 49+78'	PSCO GAS EASEMENT 424'	54+02	BARCLAY ST. PSCO GAS ESMT. 51'	54+33	PSCO GAS ESMT. 113'	BRIGHTON RD. PSCO GAS ESMT. 5'	55+68	55+71	55+71	55+71	PSCO GAS ESMT. 28'	BRIGHTON RD. 84'	55+83	BRIGHTON RD. 47'	57+30
ENVIRONMENTAL																			
JURISDICTION																			
TEST PRESSURE MIN/MAX	1525 (MIN.) PSIG - 1625 (MAX.) PSIG																		
TEST PRESSURE FACTOR	(1.5 X 1000) PSIG + 25 PSIG GAUGE ERROR																		
DEPTH OF COVER	3.1' (MIN.) - 72.3' (MAX.)																		

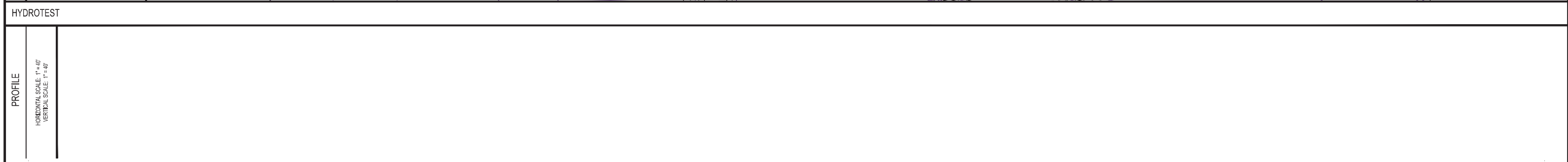
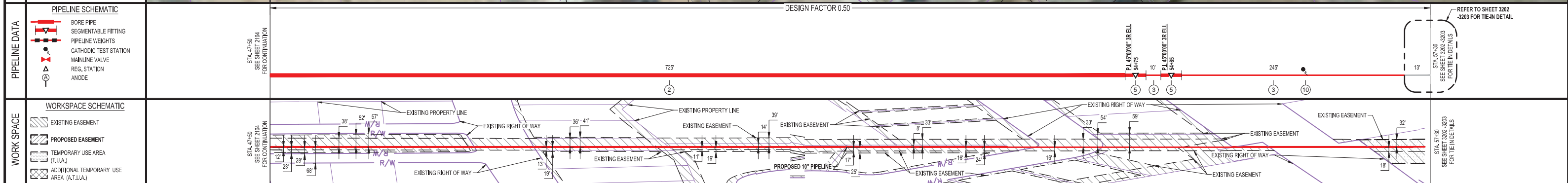
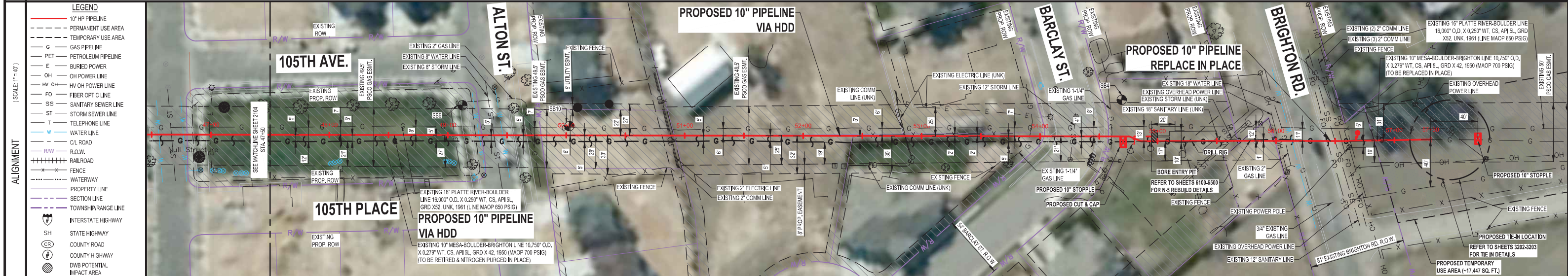
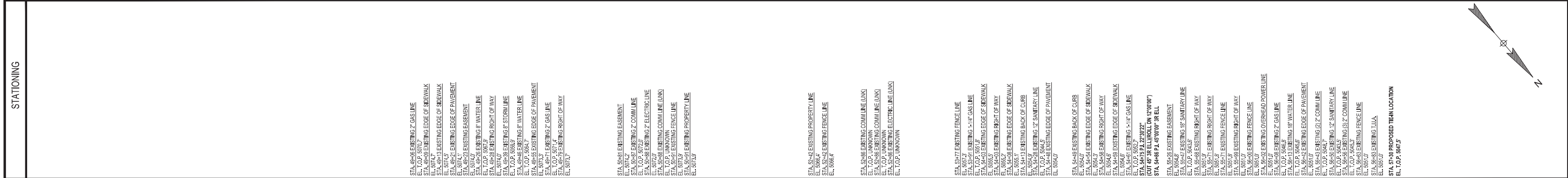

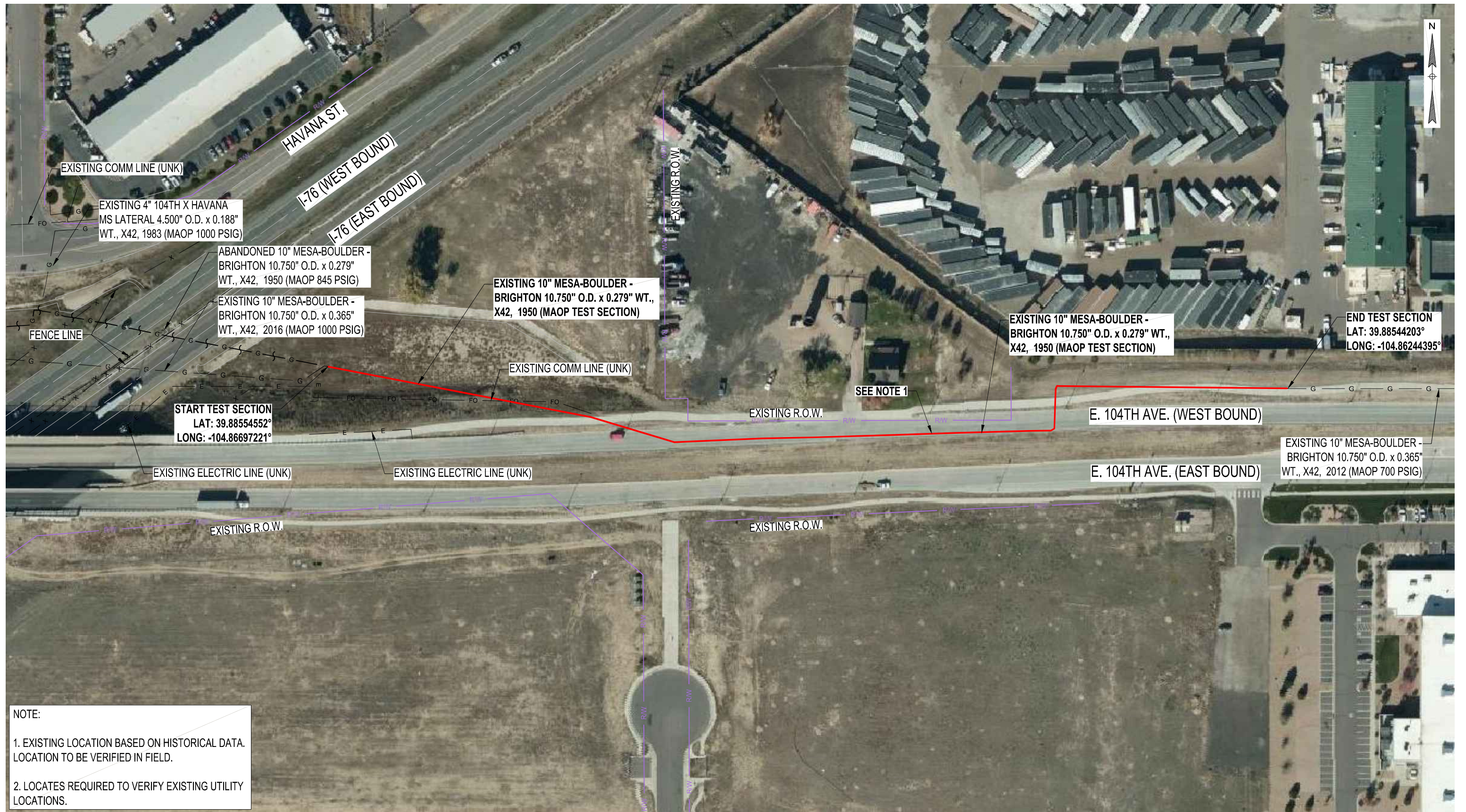

CAD FILE NAME: D1_10in_Skylake_2100.dwg

		<p>9777 PYRAMID COURT, STE 300 ENGLEWOOD, CO. 80112 TEL. 303-405-2799 WWW.ENENGINEERING.COM</p>	HISTORY			REVISIONS			10" MESA TO BOULDER - 176 TO SKYLAKE PIPELINE STA. 47+50 TO 57+30		DRAWING 2105
			DRAWN BY: KV	DATE: 06/03/20	NO.	DESCRIPTION	BY	DATE			
FLOC: GT-000000810530			DESIGNED BY: DM	DATE: 06/04/20	1	REISSUED FOR CONSTRUCTION	DM	03/09/21	DIVISION: ADAMS	CITY/COUNTY: COMMERCE CITY/ADAMS	TYPE: TRANSMISSION
			CHECKED BY: MCS	DATE: 06/30/20							
			APPROVED BY: MD	DATE: 03/08/21							
			IN SERVICE DATE:								



NOTE:
 1. EXISTING LOCATION BASED ON HISTORICAL DATA. LOCATION TO BE VERIFIED IN FIELD.
 2. LOCATES REQUIRED TO VERIFY EXISTING UTILITY LOCATIONS.

CAD FILE NAME: D1_500ft.dwg

	 9777 PYRAMID COURT, STE 300 ENGLEWOOD, CO. 80112 TEL. 303-405-2799 WWW.ENENGINEERING.COM	HISTORY		DATE		REVISIONS			10" MESA TO BOULDER - I76 TO SKYLAKE EXHIBITS TEST SECTION			DRAWING 9108	
		DRAWN BY: SF DESIGNED BY: DM CHECKED BY: MCS APPROVED BY: IN SERVICE DATE:	6/3/2020 6/4/2020 6/30/2020	NO. A	DESCRIPTION ISSUED FOR REFERENCE	BY SF	DATE 4/14/2021	SERVICE CENTER: D162 - BRIGHTON LOCATION: S5,9,10 T2S R67W					
FLOC: GT-00000810530		DIVISION: ADAMS CITY/COUNTY: HENDERSON/ADAMS			TYPE: TRANSMISSION								