EAST 62ND & HOLLY STREET IMPROVEMENTS

2023-14-PW

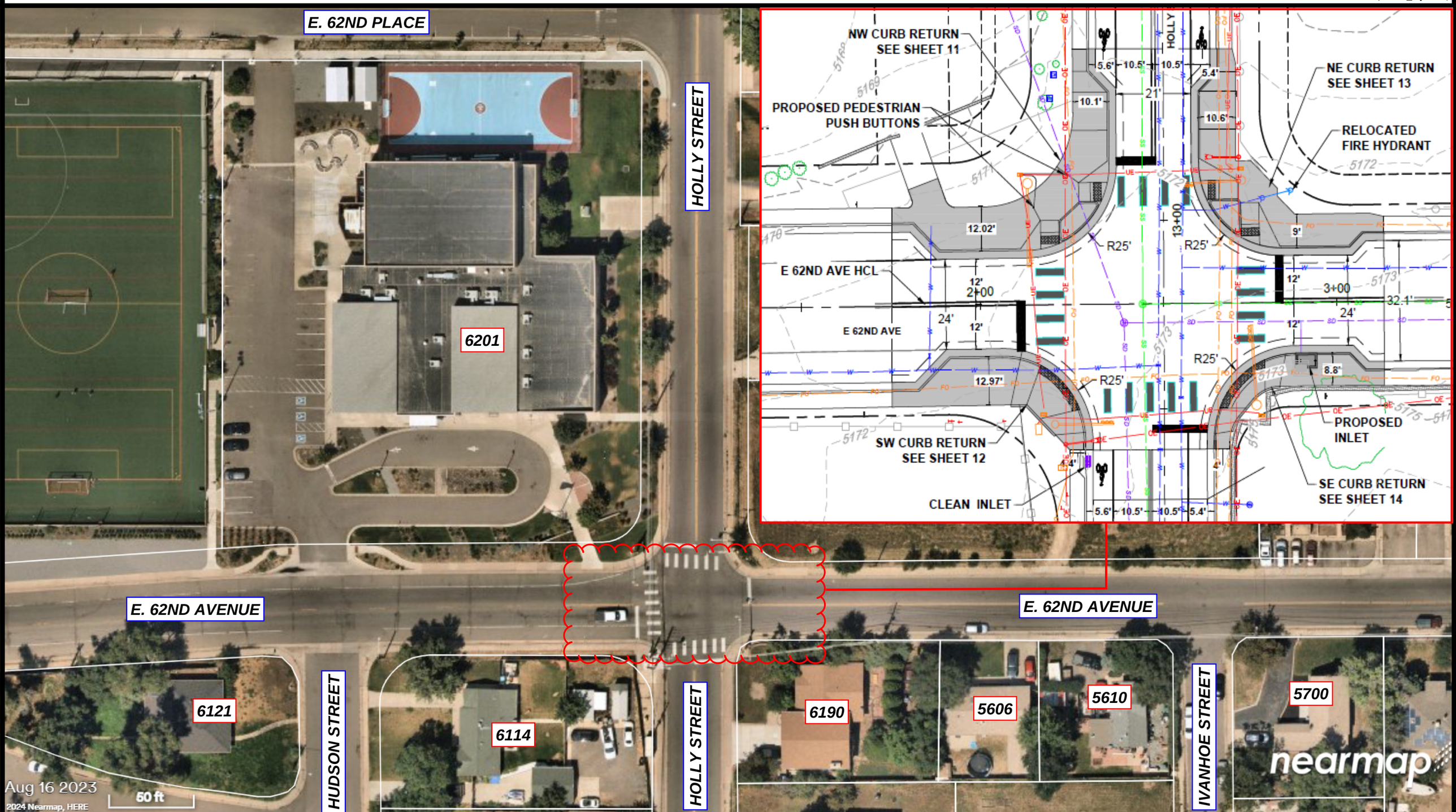

CITY OF COMMERCE CITY PUBLIC WORKS ENGINEERING DEPARTMENT