

# EXHIBIT A

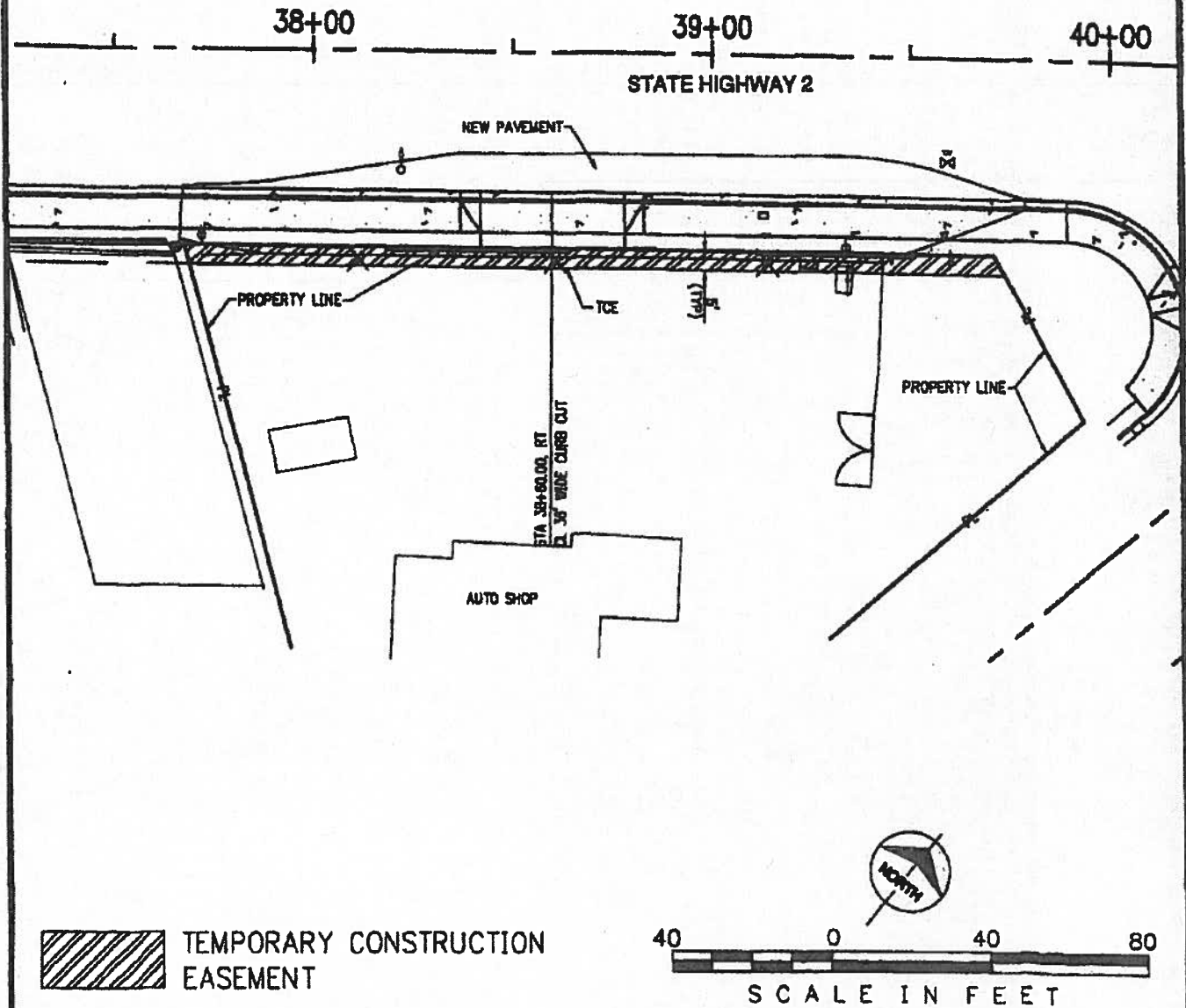

B & McD J:\COMMHW2\27839\CADD\CIVIL\TCE EXHIBITS\PHASE 1\018230618001.DWG 10 MAR 2002 11:52  
COPYRIGHT © 2002 BURNS AND MCDONNELL ENGINEERING COMPANY, INC.



HIGHWAY 2 WIDENING IMPROVEMENTS  
DRIVE ACCESS PROPERTY EXHIBIT

ADDRESS

6872 HIGHWAY 2  
COMMERCE CITY, CO

INITIAL

**LEGAL DESCRIPTION FOR TEMPORARY CONSTRUCTION EASEMENT  
6872 HIGHWAY 2  
COMMERCE CITY, CO**

The northwesterly 5' of Block 27, Hinchman Renton Garden Tracts, BEG AT A PT ON E LN OF BLK 27 HINCHMAN RENTON GARDEN TRACTS 159 FT N OF SE COR OF SD BLK 27 TH N 245/5 FT TO PT WHERE E BDRY LN OF SD BLK 27 INTERSECTS THE SELY BDRY LN OF U S HIWAY NO 6 TH S 41D 40M W ALG SD SELY BDRY LN OF U S HIWAY NO 6 AND // WITH NWLY BDRY LN OF SD BLK 27 270 FT TH S 64D 25M E 122 FT TH N 61D 25M E 20 FT TH S 89D 40M E 52 FT TO POB EXC RD HINCHMAN RENTON GARDEN TRACTS 6872##HWY 2, City of Commerce City, County of Adams, State of Colorado.

PREPARED UNDER THE DIRECT SUPERVISION OF:

DEAN F. GLORSO, PLS #16109  
FOR AND ON BEHALF OF  
GLORSO MURRAY SURVEYS, LLC  
2260 S. XANADU WAY, SUITE 215  
AURORA, CO 80014

