



# AN-258-23 ANNEXATION MAP TO THE CITY OF COMMERCE CITY, COLORADO

A PORTION OF THE SOUTHEAST QUARTER OF SECTION 28,  
T2S, R66W OF THE 6TH P.M.  
COUNTY OF ADAMS, STATE OF COLORADO  
SHEET 2 OF 2



1155 Kelly Johnson Blvd., Suite 305  
Colorado Springs, CO 80920  
719.900.7220 • GallowayUS.com



## AN-258-23 ANNEXATION MAP TO THE CITY OF COMMERCE CITY, COLORADO

A PORTION OF THE SOUTHEAST QUARTER OF SECTION 28,  
T2S, R66W OF THE 6TH P.M.  
COUNTY OF ADAMS, STATE OF COLORADO  
SHEET 2 OF 2

**LEGEND**

- FOUND ALIQUOT MONUMENT AS DESCRIBED
- FOUND PROPERTY MONUMENT AS DESCRIBED
- EXISTING COMMERCE CITY BOUNDARY

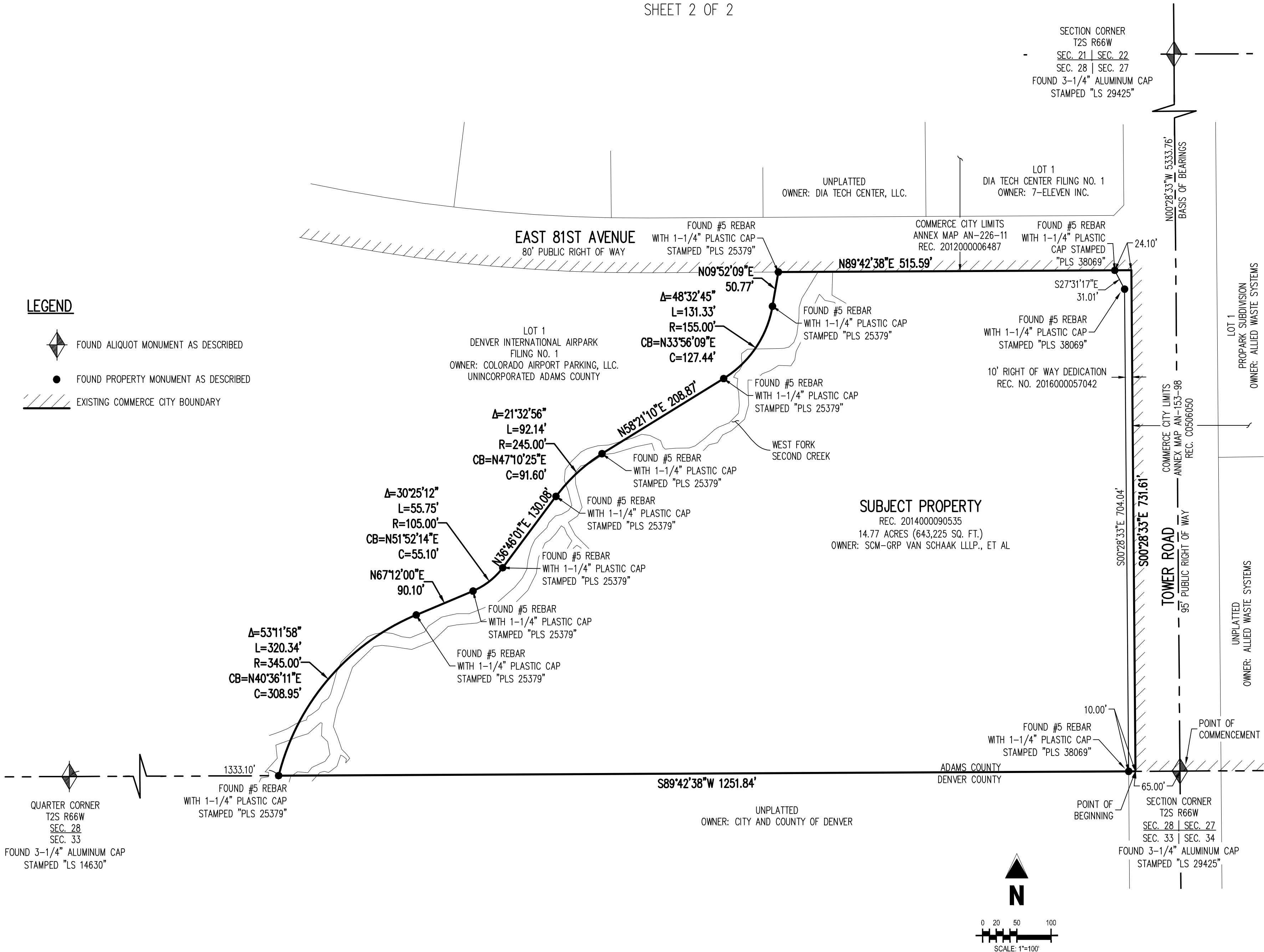

#	Date	Issue / Description	Init.
1	12/08/2020	ADDED ANNEXATION #	EMV
2	05/18/2021	ADDRESS CITY COMMENTS	EMV

Project No: OKT004207.10  
 Drawn By: EMV  
 Checked By: BJD  
 Date: 02/03/20