

Applegreen - Project Bronco

9022 E-470 Commerce City Northbound

DEVELOPMENT PERMIT PLAN

A PORTION OF THAT PARCEL OF LAND AS SHOWN ON THE RIGHT-OF-WAY PLANS OF E-470 SEGMENT 2, PREPARED FOR THE E-470 PUBLIC HIGHWAY AUTHORITY OF THE STATE OF COLORADO, FILED FOR RECORD IN THE OFFICE OF THE ADAMS COUNTY CLERK AND RECORDER AT RECEPTION NO. 2007-067 (BK. 1 PG. 3276). SAID PARCEL OF LAND IS LOCATED IN THE SOUTHWEST QUARTER OF SECTION 23, TOWNSHIP 2 SOUTH, RANGE 66 WEST, OF THE 6TH PM CITY OF COMMERCE CITY, COUNTY OF ADAMS, STATE OF COLORADO

City Staff Certificate: Approved by the Department of Community Development of the City of Commerce City, this ____ day of ____, 20__	Date	Submission / Revision
	12/30/2021	1st DEV. Permit Sub.
	04/28/2022	2nd DEV. Permit Sub.
	11/17/2022	3rd DEV. Permit Sub.
	01/31/2023	4th DEV. Permit Sub.
Department of Community Development		
City Council Certificate: Approved by the City of Commerce City, the ____ day of ____, 20__		
City Signature		

PROJECT STATISTICS	
GROSS ACREAGE OF SITE	4.40 AC
NET ACREAGE OF SITE	4.40 AC
SQUARE FOOTAGE OF EXISTING BUILDING	5,547 SF
SQUARE FOOTAGE OF PROPOSED BUILDING AND FUEL CANOPY	14,000 SF
NET SQUARE FOOTAGE OF ALL LANDSCAPE AREAS (INCLUDING WITHIN THE RIGHT OF WAY)	2.21 AC
LOT COVERAGE AND FAR OF ALL BUILDINGS AND STRUCTURES AS A PERCENTAGE OF THE TOTAL NET AREA OF THE SITE	4.18%
NUMBER OF PARKING SPACES REQUIRED	64
NUMBER OF PARKING SPACES PROVIDED	73
TYPE OF BUILDING CONSTRUCTION AND OCCUPANCY	A-2 (NON-SEPARATED MIXED USE)
THE CURRENT AND THE REQUESTED ZONING DESIGNATION	CURRENT AG PROPOSED UNCLASSIFIED RIGHT OF WAY
ESTIMATED NUMBER OF EMPLOYEES	30
NUMBER OF FIXED SEATS	44

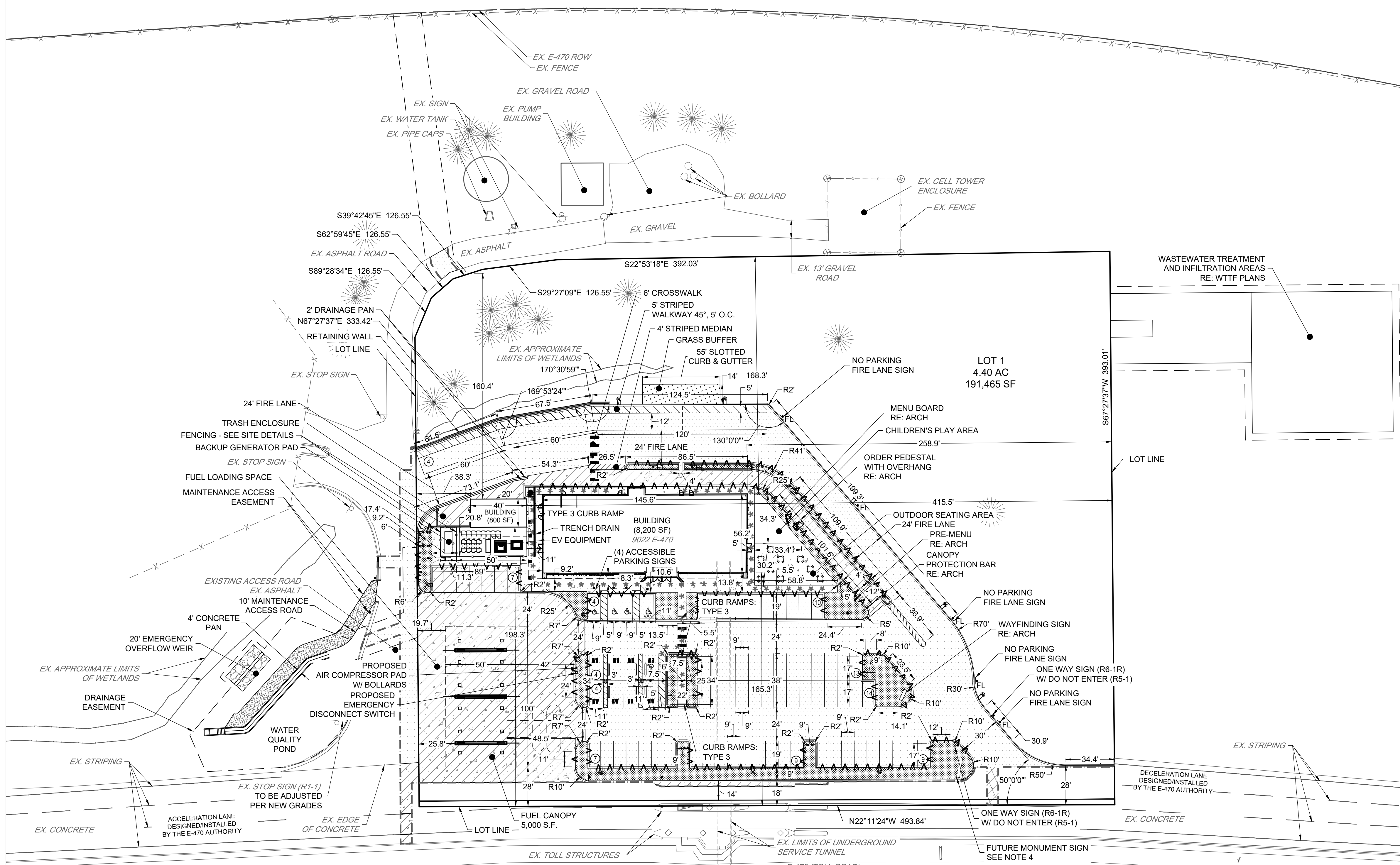

EXISTING LEGEND

- EXISTING PROPERTY LINE
- EXISTING R.O.W.
- EXISTING LOT LINE
- EXISTING EASEMENT
- SECTION LINE
- ROAD CENTERLINE
- EDGE OF PAVEMENT
- CURB AND GUTTER
- CONCRETE
- FENCE
- RETAINING WALL

PROPOSED LEGEND

- PROPOSED PROPERTY LINE
- PROPOSED R.O.W.
- PROPOSED LOT LINE
- PROPOSED SETBACK
- PROPOSED EASEMENT
- PROPOSED CURB AND GUTTER
- LIMITS OF CONSTRUCTION / SAWCUT LINE
- PROPOSED SPILL CURB AND GUTTER
- ACCESSIBLE ROUTE
- TYPE 3 CURB RAMP
- TYPE 2 CURB RAMP
- TYPE 1 CURB RAMP
- SIGN
- FIRE LANE SIGN
- KNOX BOX
- FDC W/ KNOX BOX
- FUEL TANK STORAGE
- ACCESSIBLE PARKING
- VAN ACCESSIBLE PARKING
- LIGHT POLE

PAVING LEGEND

- PROPOSED ASPHALT PAVEMENT - DRIVE LANE
4-INCHES ASPHALT OVER 8-INCHES AGGREGATE
BASE COURSE ON PREPARED SUBGRADE
- PROPOSED CONCRETE SIDEWALK
4-INCHES CONCRETE
- PROPOSED CONCRETE PAVEMENT
6-INCHES CONCRETE
- PROPOSED LANDSCAPE
RE: ARCH

PARKING SUMMARY

REQUIRED SPACES	REQUIRED ACCESSIBLE SPACES	REQUIRE VAN ACCESSIBLE	TOTAL SPACES	STANDARD SPACES	ACCESSIBLE SPACES	VAN ACCESSIBLE SPACES
64	4	1	73	69	3	1
REQUIRED TRAILER SPACES			TOTAL TRAILER SPACES			
4			4			
REQUIRED EV SPACES			TOTAL EV SPACES	STANDARD EV SPAC	ACCESSIBLE EV SPACES	
0			8	7	1	

NOTE:

- IMPROVEMENTS FOR THE APPROACH FROM E-470 MAIN LINE AND DEPARTURE BACK TO E-470 MAINLINE ARE BEING PREPARED BY E-470 PUBLIC HIGHWAY AUTHORITY.
- ALL CURB & GUTTER ON THE SITE IS VERTICAL TYPE 2.
- FUTURE MONUMENT SIGN PLANS TO BE WITH DEFERRED SUBMITTAL. SEE ARCH PLANS.

NOTE: PAVEMENT SECTION IS BASED ON THE GEOTECHNICAL ENGINEERING STUDY FOR PROPOSED APPLGREEN PROJECT NORTHBOUND COMMERCE CITY SITE. PREPARED BY GROUND ENGINEERING, INC. DATED DECEMBER 7, 2021.

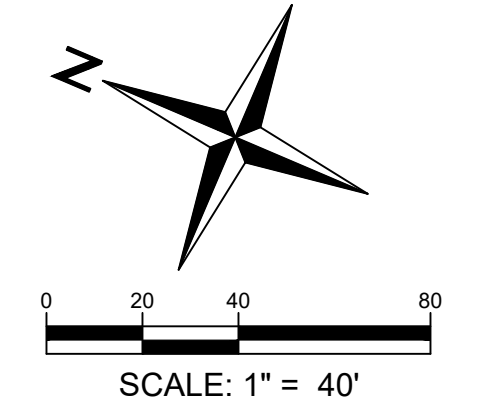

SITE PLAN
SHEET: 03 OF 17

These plans are an instrument of service and are the property of DCB Construction Company, Inc. Copyrights and infringements will be enforced. © 2023

Applegreen - Project Bronco

9022 E-470 Commerce City Northbound

DEVELOPMENT PERMIT PLAN

A PORTION OF THAT PARCEL OF LAND AS SHOWN ON THE RIGHT-OF-WAY PLANS OF E-470 SEGMENT 2, PREPARED FOR THE E-470 PUBLIC HIGHWAY AUTHORITY OF THE STATE OF COLORADO, FILED FOR RECORD IN THE OFFICE OF THE ADAMS COUNTY CLERK AND RECORDER AT RECEPTION NO. 2007-067 (BK. 1 PG. 3276). SAID PARCEL OF LAND IS LOCATED IN THE SOUTHWEST QUARTER OF SECTION 23, TOWNSHIP 2 SOUTH, RANGE 66 WEST, OF THE 6TH PM CITY OF COMMERCE CITY, COUNTY OF ADAMS, STATE OF COLORADO

City Staff Certificate: Approved by the Department of Community Development of the City of Commerce City, this ____ day of ____, 20__	Date	Submission / Revision
	12/30/2021	1st DEV. Permit Sub.
	04/28/2022	2nd DEV. Permit Sub.
	11/17/2022	3rd DEV. Permit Sub.
	01/31/2023	4th DEV. Permit Sub.
City Council Certificate: Approved by the City of Commerce City, the ____ day of ____, 20__		

City Signature _____

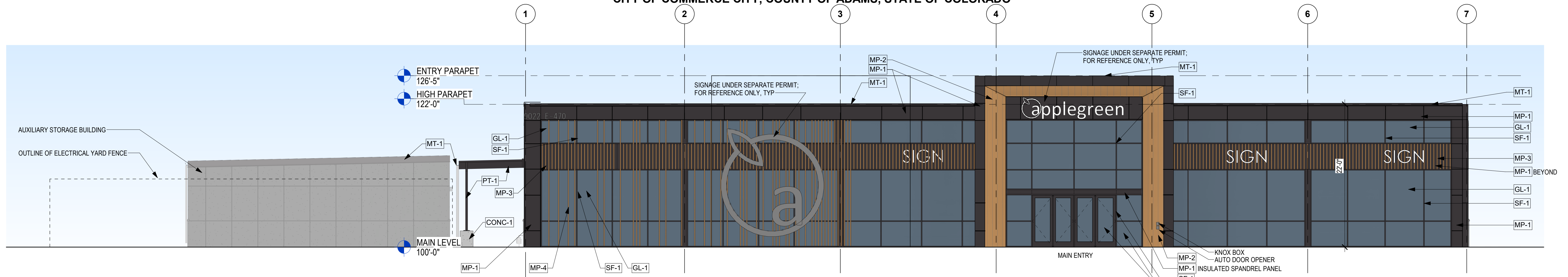

1 WEST ELEVATION
1/8" = 1'-0"

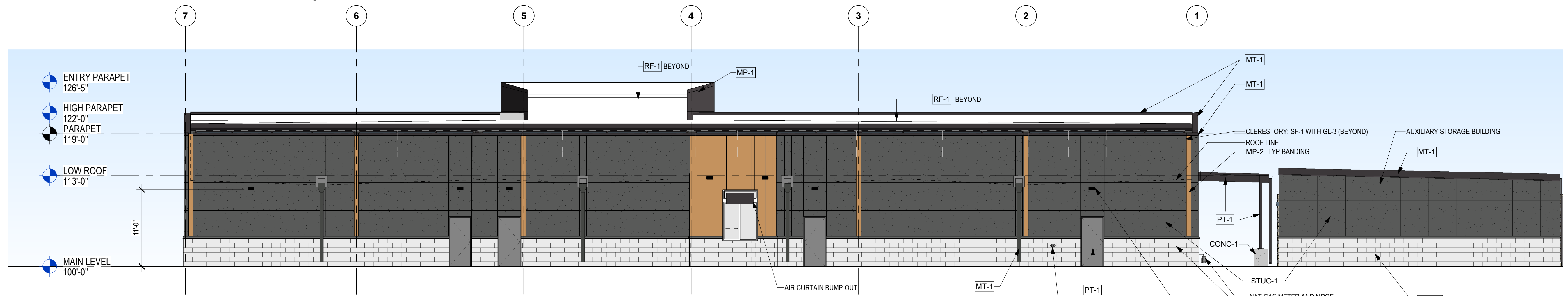

2 EAST ELEVATION
1/8" = 1'-0"

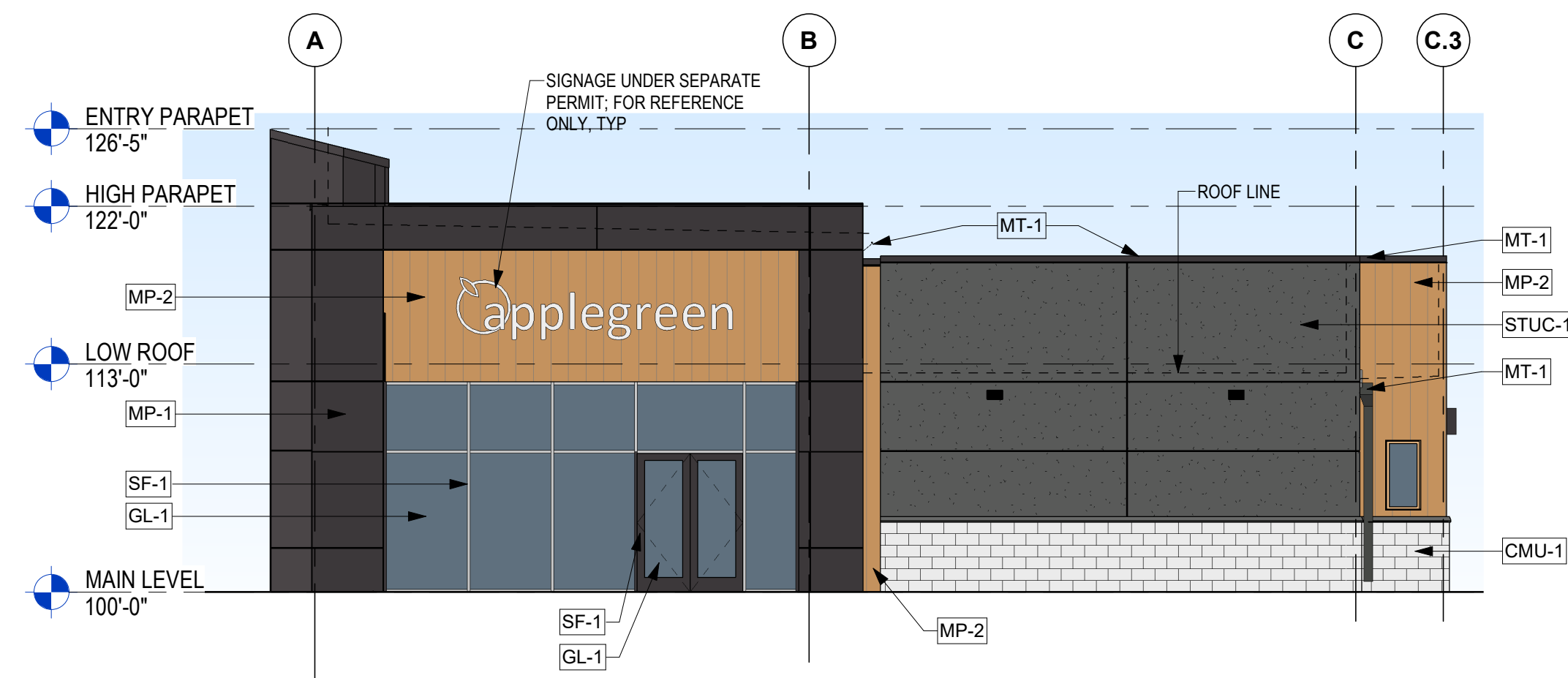

3 SOUTH ELEVATION
1/8" = 1'-0"

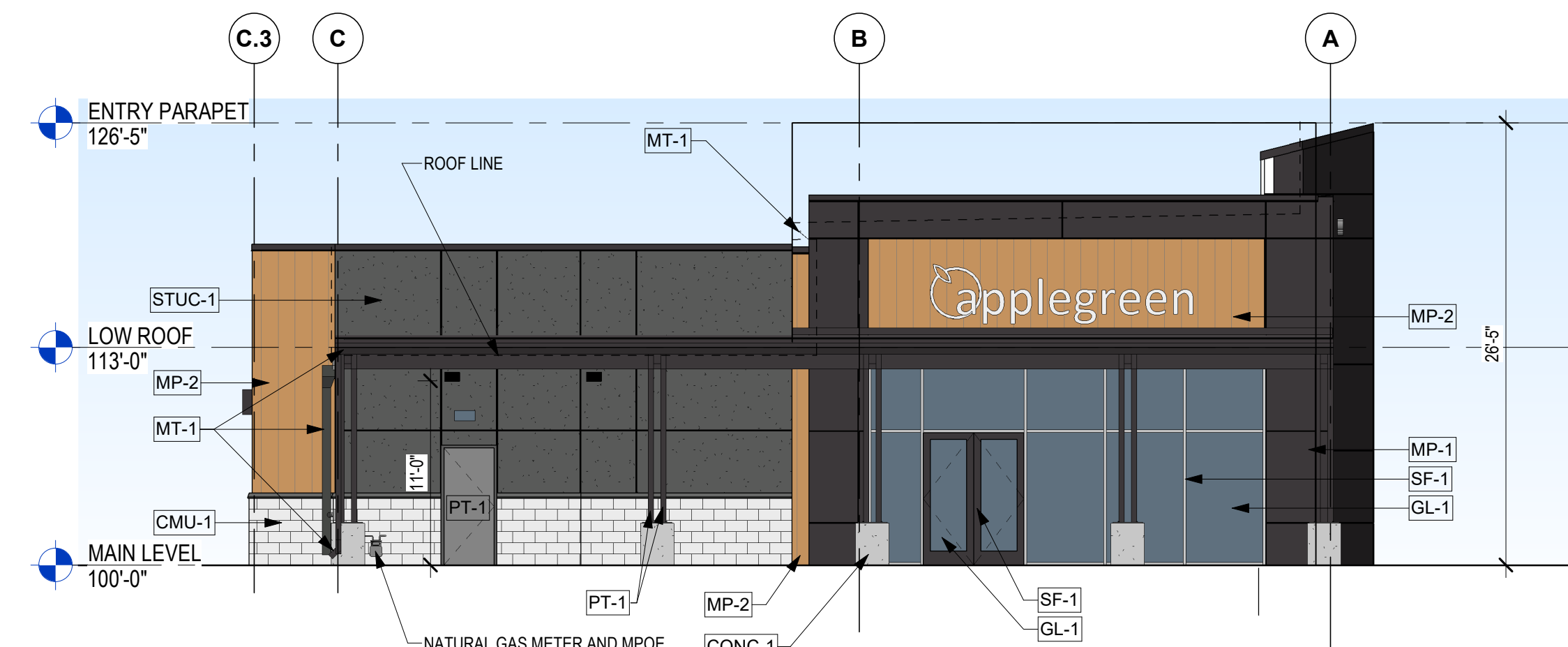

4 NORTH ELEVATION
1/8" = 1'-0"

MARK	DESCRIPTION/SIZE	MATERIAL	COLOR
CONC-1	NATURAL GRAY BOARD FORMED CONCRETE	CONCRETE	NATURAL GRAY
CMU-1	APPLIED MASONRY VENEER	APPLIED MASONRY VENEER	DARK GRAY
STUC-1	EIFS WITH STUCCO FINISH	EIFS SMOOTH	DARK GRAY
CS-1	CAST-STONE LEDGER	CAST-STONE	DARK GRAY
MP-1	ALUMINUM COMPOSITE METAL PANEL	ARCHITECTURAL METAL PANEL	BLACK
MP-2	FAUX WOOD METAL PANEL	ARCHITECTURAL METAL PANEL	WOOD LOOK
MP-3	FAUX WOOD METAL - LONGBOARD LINK & LOCK FINIS	ARCH. METAL PANEL-1 5/8"x6"	WOOD LOOK
MP-4	FAUX WOOD METAL - LONGBOARD LINK & LOCK FINIS	ARCH. METAL PANEL-1 5/8"x8"	WOOD LOOK
SF-1	ALUMINUM STOREFRONT SYSTEM	ALUMINUM	ANODIZED BLACK
GL-1	STOREFRONT GLAZING	1" INSULATED GLASS	INS.
GL-3	CLERESTORY GLAZING	GLASS	INS. 25 VT
RF-1	TPO MEMBRANE ROOFING SYSTEM	SINGLE-PLY MEMBRANE	WHITE
MT-1	METAL FASCIAS; GUTTERS; TRIM; CAP FLASHING; MISC	PRE-FINISHED METAL	BLACK
PT-1	EXTERIOR PAINT - DOORS; RAILINGS; EXP. STRUCTURE	PAINTED METAL	BLACK
PT-2	SAFETY RAILINGS, CONCRETE FILLED BOLLARDS	PAINTED METAL	SAFETY YELLOW

dc**b** construction company, inc.
909 East 62nd Avenue | Denver, Colorado 80216
303.287.5525 | Fax 303.287.3897 | www.dcb1.com

BUILDING ELEVATIONS SHEET:11 OF 17

These plans are an instrument of service and are the property of DCB Construction Company, Inc. All rights are reserved. No part of these plans may be reproduced, stored in a retrieval system, or transmitted in any form or by any means, electronic, mechanical, photocopying, recording, or by any information storage and retrieval system, without the prior written permission of DCB Construction Company, Inc. Copyrights and infringements will be enforced and prosecuted. © 2023

Applegreen - Project Bronco

9022 E-470 Commerce City Northbound

DEVELOPMENT PERMIT PLAN

A PORTION OF THAT PARCEL OF LAND AS SHOWN ON THE RIGHT-OF-WAY PLANS OF E-470 SEGMENT 2, PREPARED FOR THE E-470 PUBLIC HIGHWAY AUTHORITY OF THE STATE OF COLORADO, FILED FOR RECORD IN THE OFFICE OF THE ADAMS COUNTY CLERK AND RECORDER AT RECEPTION NO. 2007-067 (BK. 1 PG. 3276). SAID PARCEL OF LAND IS LOCATED IN THE SOUTHWEST QUARTER OF SECTION 23, TOWNSHIP 2 SOUTH, RANGE 66 WEST, OF THE 6TH PM CITY OF COMMERCE CITY, COUNTY OF ADAMS, STATE OF COLORADO

City Staff Certificate: Approved by the Department of Community Development of the City of Commerce City, this ____ day of ____, 20__.	Date	Submission / Revision
	12/30/2021	1st DEV. Permit Sub.
	04/28/2022	2nd DEV. Permit Sub.
Department of Community Development	11/17/2022	3rd DEV. Permit Sub.
City Council Certificate: Approved by the City of Commerce City, the ____ day of ____, 20__.	01/31/2023	4th DEV. Permit Sub.
City Signature _____		

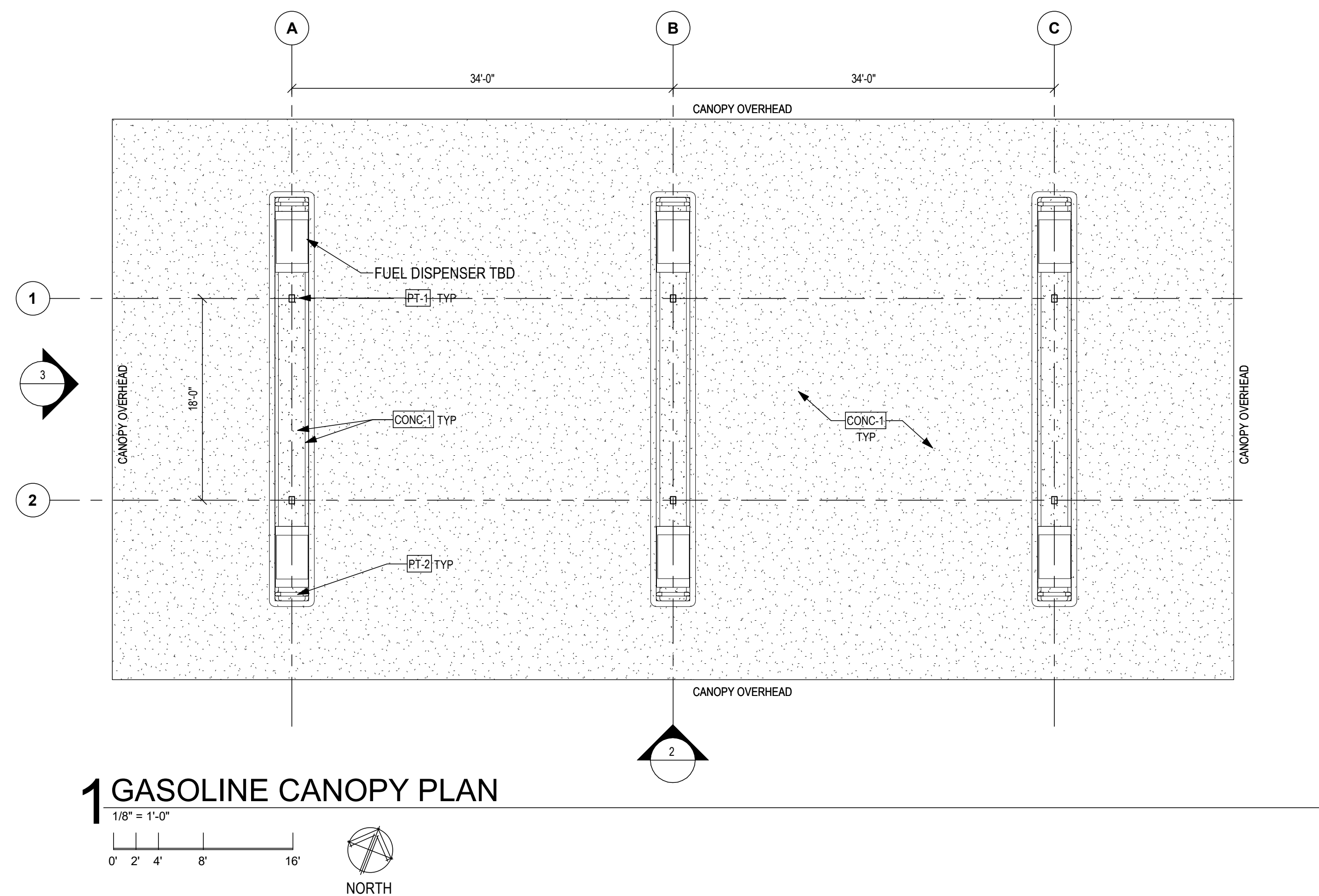
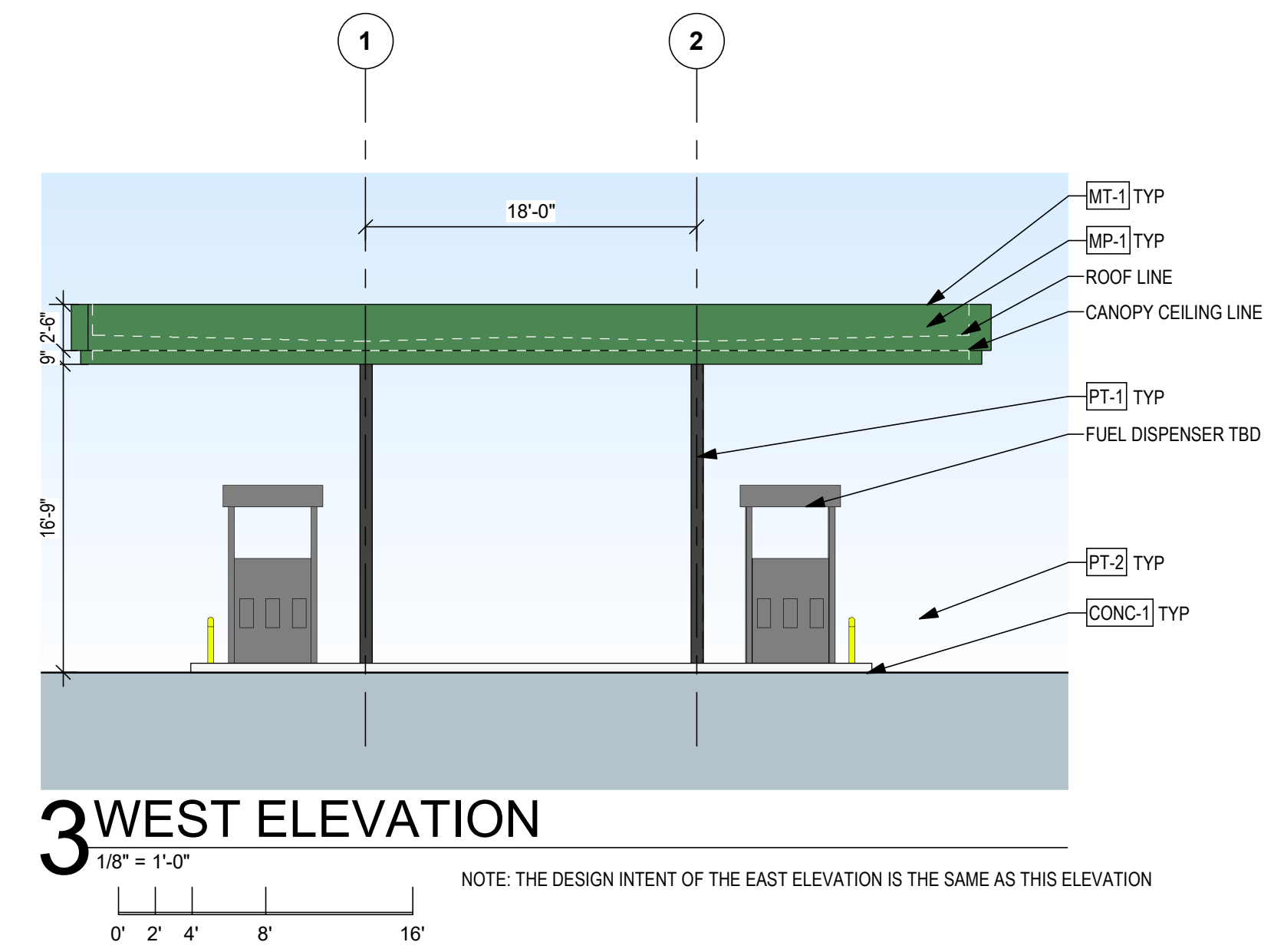
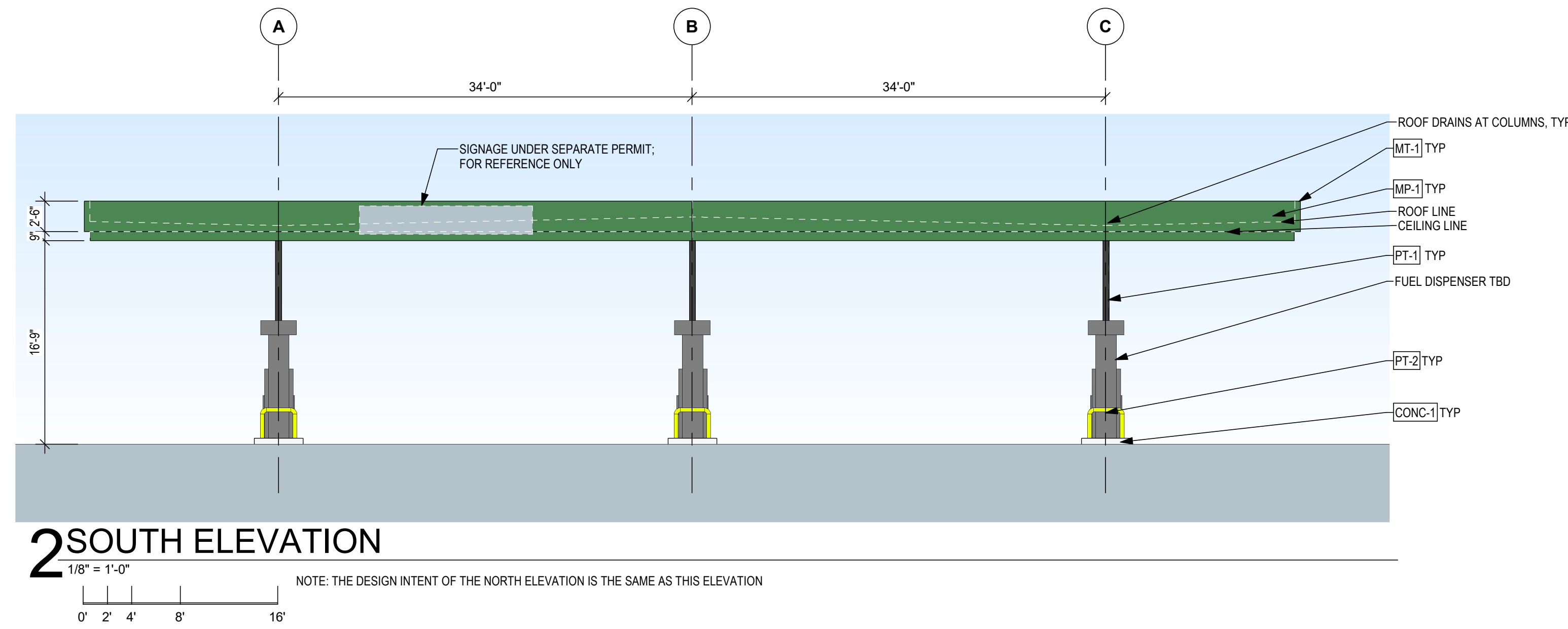

EXTERIOR FINISH AND COLOR SCHEDULE			
MARK	DESCRIPTION/SIZE	MATERIAL/MODEL NUMBER	COLOR
CONC-1	FUELING SLAB	CONCRETE	NATURAL GRAY
TPO-1	TPO ROOFING	TPO	WHITE
MT-1	METAL FASCIAS; GUTTERS; TRIM; CAP FLASHING; MISC	PRE-FINISHED METAL	APPLEGREEN
PT-1	STEEL COLUMNS; DOWNSPOUTS	PAINTED METAL	SW IRON ORE, 7069
PT-2	CONCRETE FILLED BOLLARDS	PAINTED METAL	'SAFETY YELLOW'
MP-1	ALUMINUM COMPOSITE METAL PANEL	ARCH METAL PANEL	APPLEGREEN
MP-2	FAUX WOOD METAL PANEL	ARCH METAL PANEL	WHITE

dcb construction company, inc.
909 East 62nd Avenue | Denver, Colorado 80216
303.287.5525 | Fax 303.287.3697 | www.dcb1.com

**GASOLINE
REFUELING
CANOPY
SHEET:13OF 17**

These plans are an instrument of service and are the property of DCB Construction Company, Inc. All rights are reserved. No part of these plans may be reproduced, stored in a retrieval system, or transmitted in any form or by any means, electronic, mechanical, photocopying, recording, or by any information storage and retrieval system, without the prior written consent of DCB Construction Company, Inc. Copyrights and infringements will be enforced and prosecuted. © 2023

Applegreen - Project Bronco

9022 E-470 Commerce City Northbound

DEVELOPMENT PERMIT PLAN

A PORTION OF THAT PARCEL OF LAND AS SHOWN ON THE RIGHT-OF-WAY PLANS OF E-470 SEGMENT 2, PREPARED FOR THE E-470 PUBLIC HIGHWAY AUTHORITY OF THE STATE OF COLORADO, FILED FOR RECORD IN THE OFFICE OF THE ADAMS COUNTY CLERK AND RECORDER AT RECEPTION NO. 2007-067 (BK. 1 PG. 3276). SAID PARCEL OF LAND IS LOCATED IN THE SOUTHWEST QUARTER OF SECTION 23, TOWNSHIP 2 SOUTH, RANGE 66 WEST, OF THE 6TH PM CITY OF COMMERCE CITY, COUNTY OF ADAMS, STATE OF COLORADO

City Staff Certificate: Approved by the Department of Community Development of the City of Commerce City, this ____ day of ____, 20__	Date	Submission / Revision
	12/30/2021	1st DEV. Permit Sub.
	04/28/2022	2nd DEV. Permit Sub.
Department of Community Development	11/17/2022	3rd DEV. Permit Sub.
City Council Certificate: Approved by the City of Commerce City, the ____ day of ____, 20__	01/31/2023	4th DEV. Permit Sub.
City Signature _____		

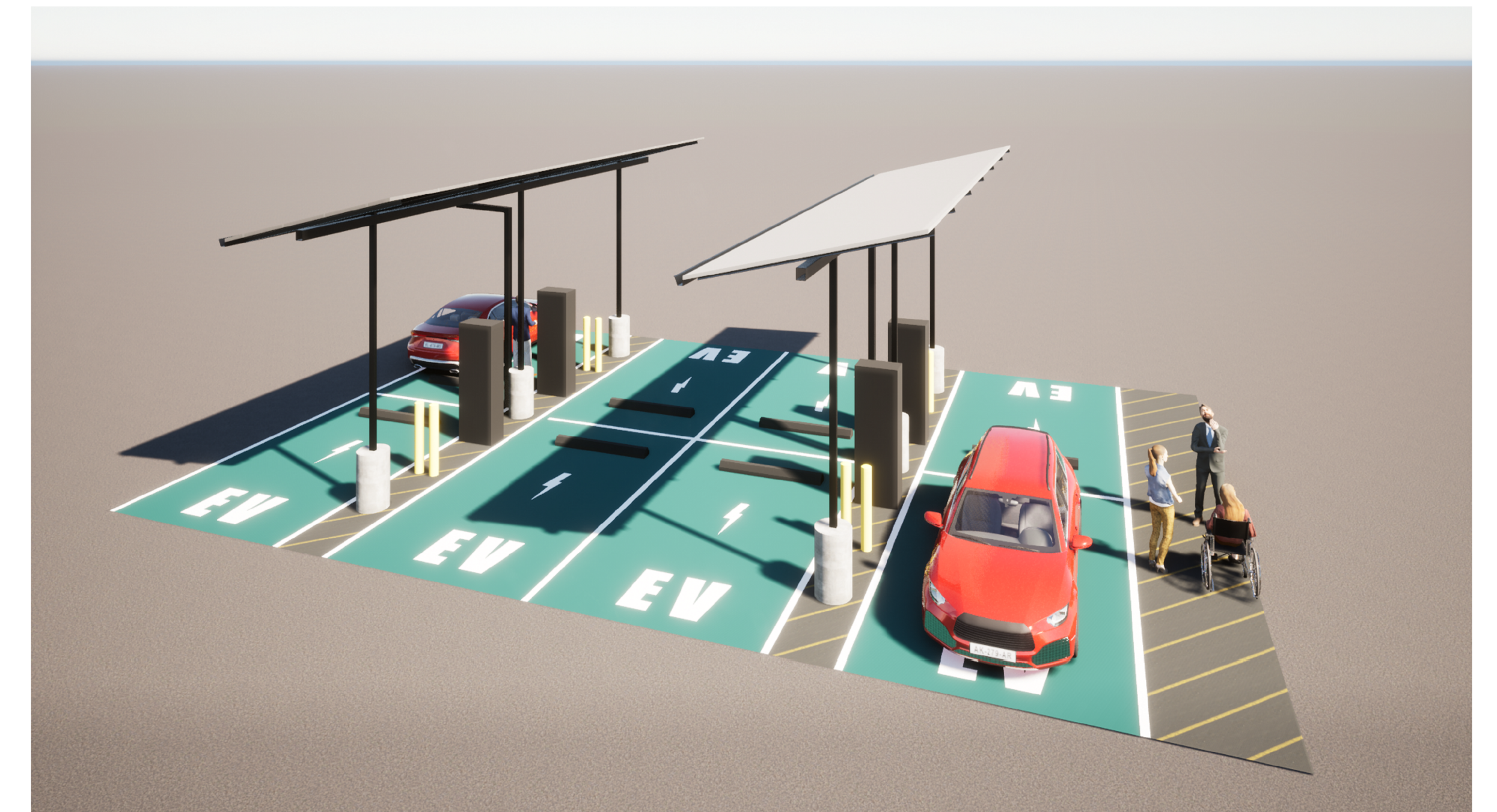
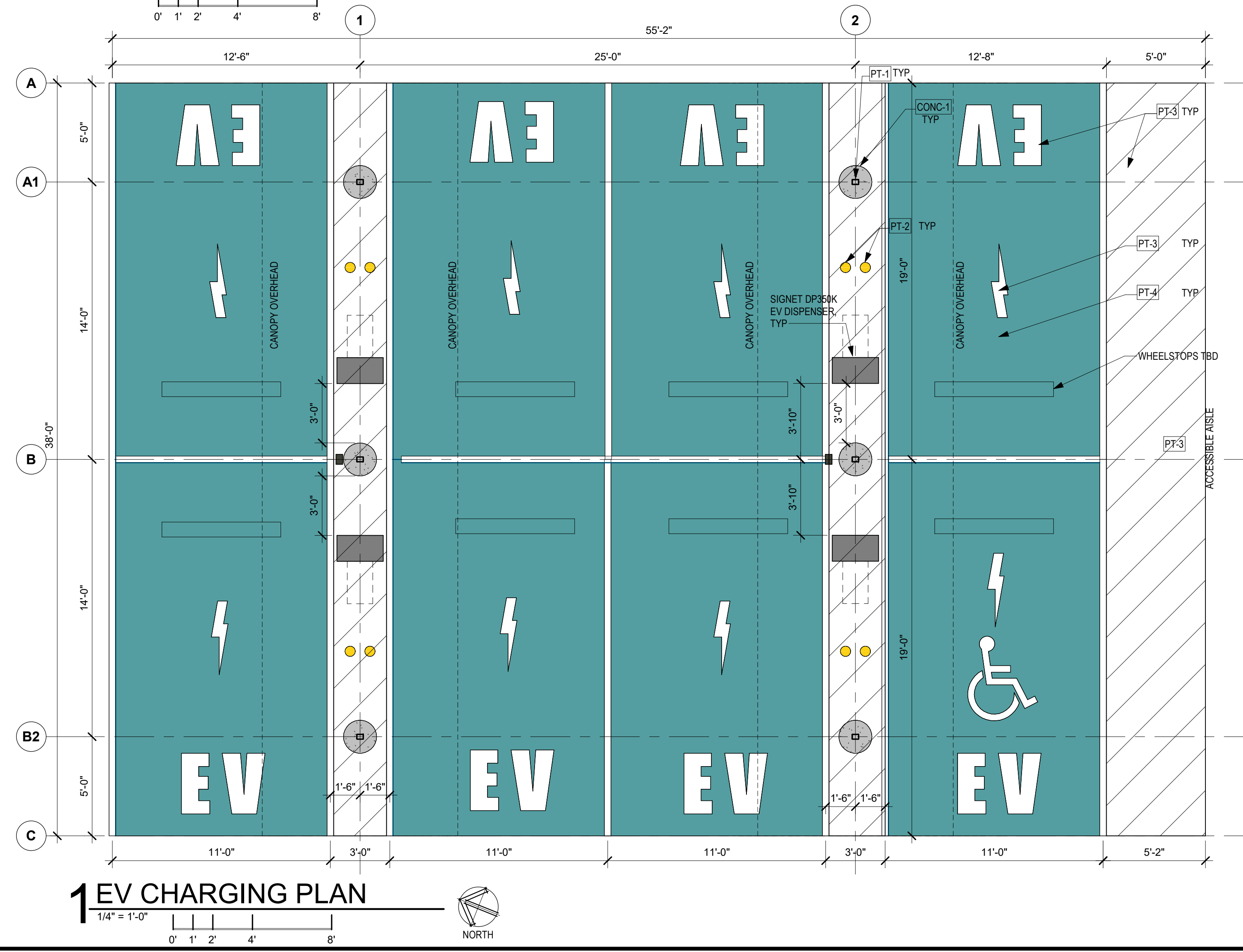
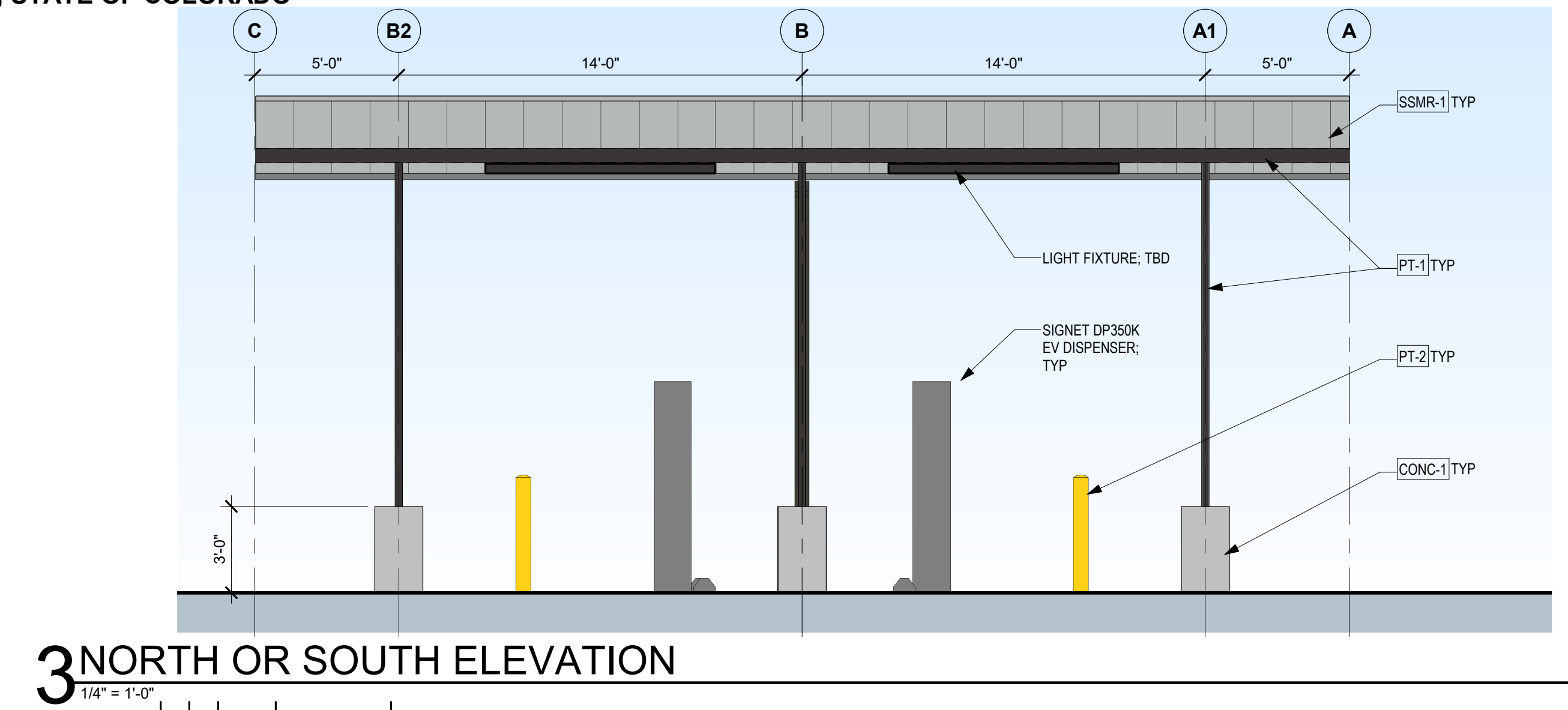
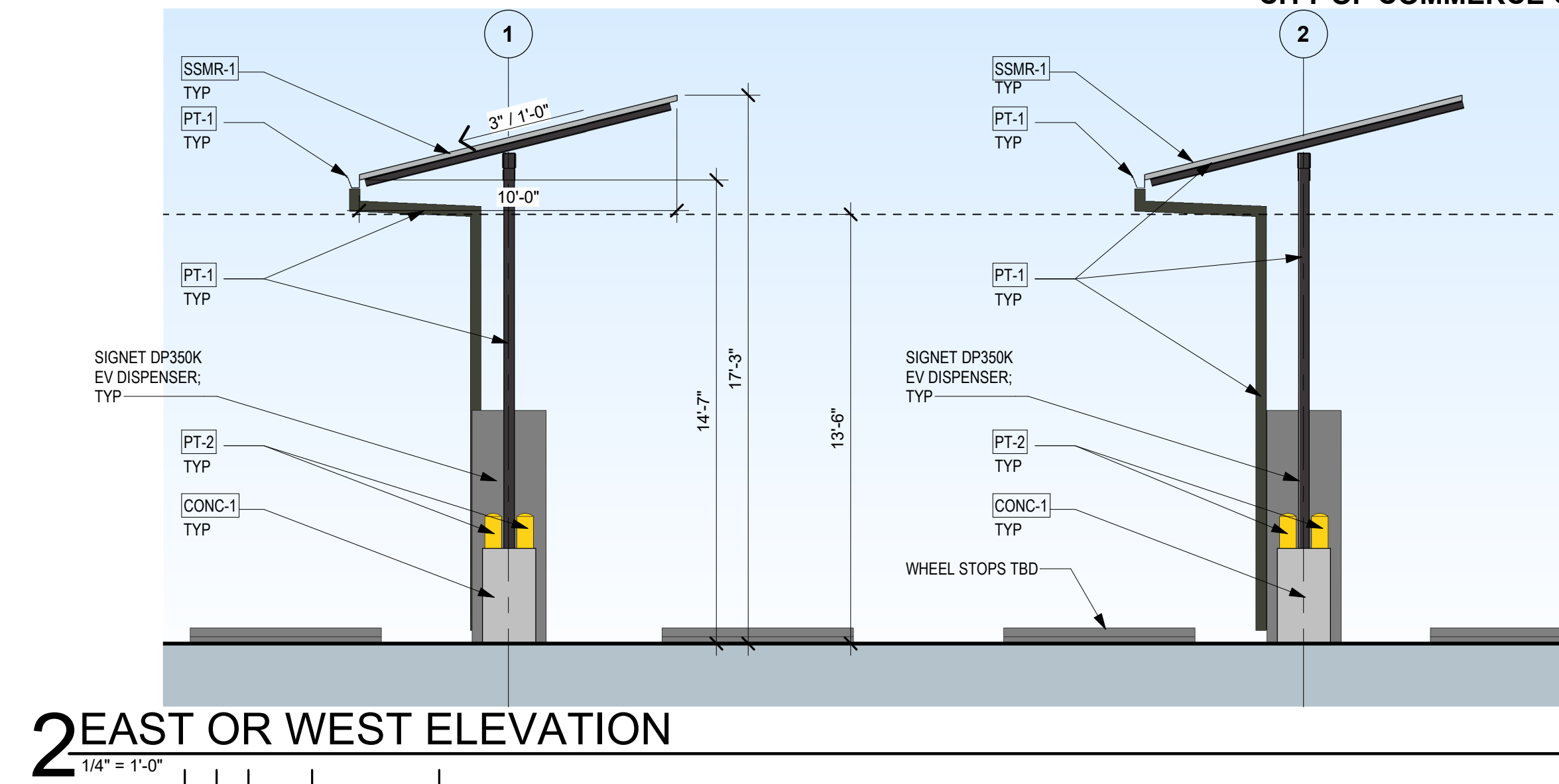

EXTERIOR FINISH AND COLOR SCHEDULE			
MARK	DESCRIPTION/SIZE	MATERIAL	COLOR
CONC-1	CAST-IN-PLACE CONCRETE COLUMN BASES	CONCRETE	NATURAL W/ PARGE COAT FINISH
SSMR-1	STANDING SEAM METAL ROOF	PRE-FINISHED METAL	CHARCOAL GRAY
MT-1	METAL FASCIAS; GUTTERS; TRIM; CAP FLASHING; MISC	PRE-FINISHED METAL	BLACK
PT-1	EXP. STRUCTURE	PAINTED METAL	BLACK
PT-2	CONCRETE FILLED BOLLARDS	PAINTED METAL	SAFETY YELLOW
PT-3	PARKING LOT LINES AND SYMBOLS	ACRYLIC-BASED PAINT	HIGH REFLECTIVE WHITE
PT-4	EV PARKING SPOT INFILL COLOR	ACRYLIC-BASED PAINT	SW GREEN BAY

dcb construction company, inc.
909 East 62nd Avenue | Denver, Colorado 80216
303.287.5525 | Fax 303.287.3697 | www.dcb1.com

EV Canopy SHEET:140F 17

These plans are an instrument of service and are the property of DCB Construction Company, Inc. All rights are reserved. No part of these plans may be reproduced, stored in a retrieval system, or transmitted in any form or by any means, electronic, mechanical, photocopying, recording, or by any information storage and retrieval system, without the prior written consent of DCB Construction Company, Inc. Copyrights and infringements will be enforced and prosecuted. © 2023